Apartment Duplex in Wardija

Wardija, North



€2,000

Reference No: 240011172-6015

Total Rooms: **7**

Floor Area (m??) : **120**

Bathrooms: **2**

Bedrooms: **4**

Apartment Duplex - For Rent - Wardija

WARDIJA - A newly refurbished Duplex Apartment with stunning views of the sea and surrounding valleys. The property comprises a separate kitchen, living/dining area, 4 double bedrooms, a guest bathroom, a guest shower room and 2 balconies. The property is fully furnished and equipped with all modern day gadgets. In this property you can enjoy your stay with a large, high-level open air swimming pool and sun-deck terraces, as well as the carefully designed pedestrian pathways and landscaped gardens that can be used in comfort all year round. Viewings are highly recommended!

Features

- Kitchen/Dinette
- Skirting
- Electricity Utility
- Balcony

Rooms

- Kitchen/Living/Dining : 0 x 0 m (0 m2)
- Double Bedroom : 0 x 0 m (0 m2)
- Double Bedroom : 0 x 0 m (0 m2)
- Double Bedroom : 0 x 0 m (0 m2)
- Double Bedroom : 0 x 0 m (0 m2)
- Bathroom : 0 x 0 m (0 m2)
- Shower : 0 x 0 m (0 m2)

Gallery









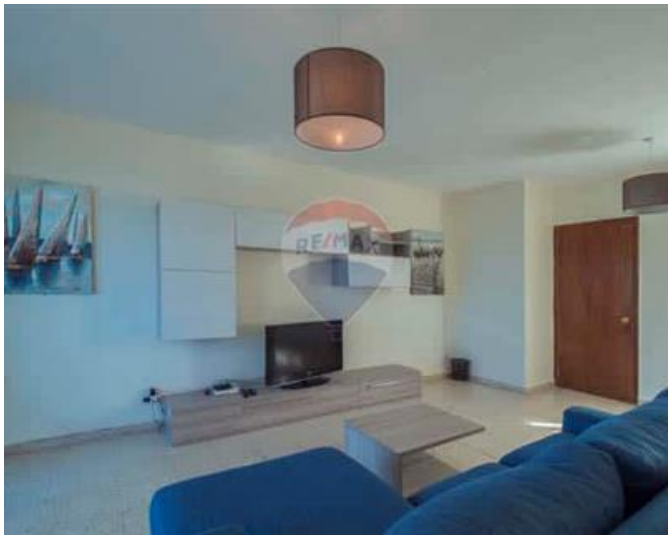









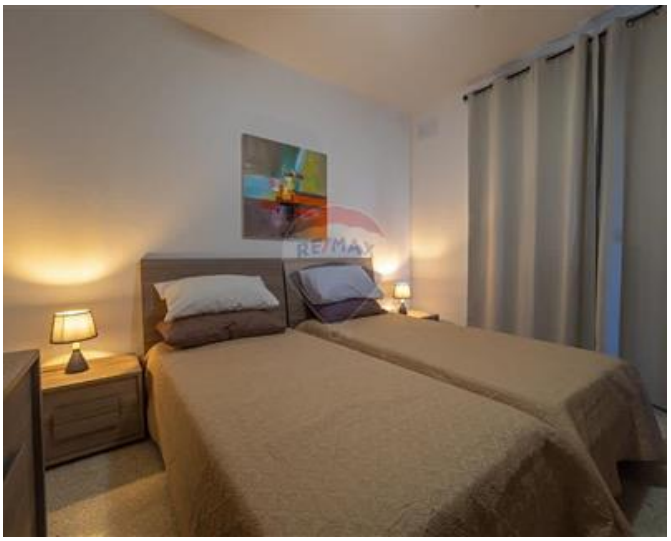

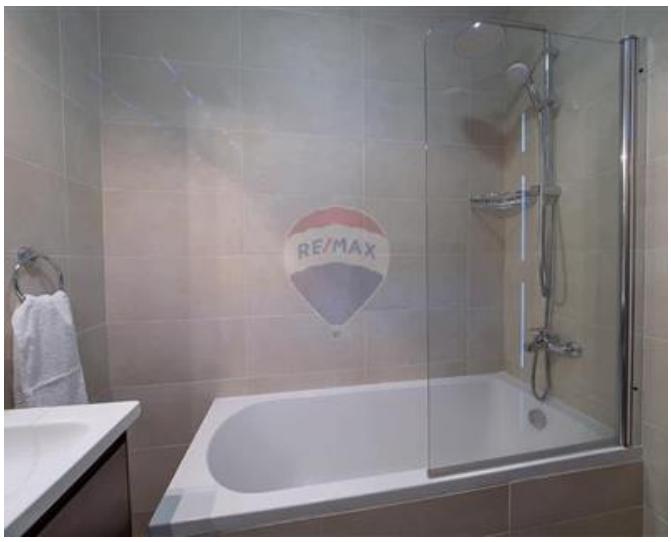









Trevor Gauci Maistre
REMAX Premium - St Julian's

M: 99241530
E: trevor@remax.com.mt
T: 21384508

REMAX Premium - St Julian's
72/73,Gorg Borg Olivier Street, St Julian's, Malta