Apartment in Marsascala

Marsascala, South



€1,600

Reference No: 240011172-5600

Total Rooms: **6**

Floor Area (m??) : **130**

Bathrooms: **2**

Bedrooms: **3**

Apartment - For Rent - Marsascala

MARSASCALA - A modern and fully furnished apartment located close to Sant'Antnin Family Park. Layout is in the form of an open plan kitchen/ living/ dining leading to a large balcony, two double bedrooms (main with en-suite shower room), a single bedroom, a box room, and a guest bathroom. Property is fully equipped and air conditioned. Viewings are highly recommended!

Features

- Lift
- Video Hall Porter
- Walk in Wardrobe
- Gypsum Plastering
- 3 Phase Electricity
- Fitted Carpets
- Balcony
- Kitchen/Dinette
- En Suite
- Electricity Utility
- PVC Piping
- A/C
- Wi-Fi
- CCTV

Rooms

- Double Bedroom : 3 x 4 m (12 m2)
- Double Bedroom : 3 x 4 m (12 m2)
- Single Bedroom : 3 x 3 m (9 m2)
- Box Room : 2 x 2 m (4 m2)
- Shower : 2 x 3 m (6 m2)
- Shower Ensuite : 2 x 2 m (4 m2)
- Open Space : 3 x 6 m (18 m2)

Gallery



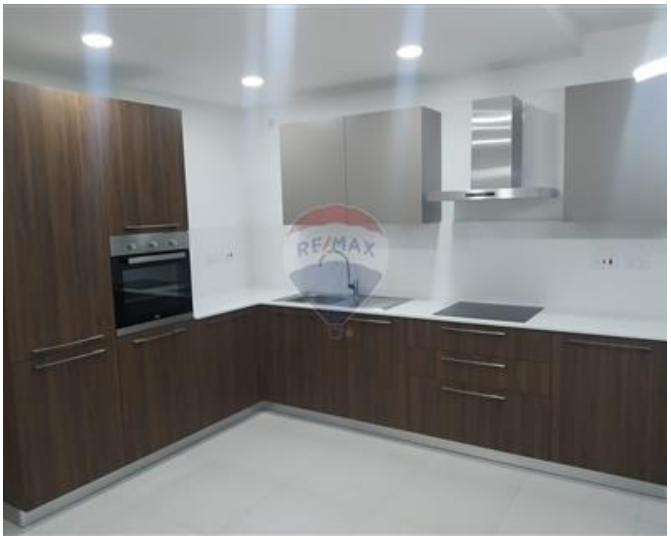

















Trevor Gauci Maistre
REMAX Premium - St Julian's

M: 99241530
E: trevor@remax.com.mt
T: 21384508

REMAX Premium - St Julian's
72/73,Gorg Borg Olivier Street, St Julian's, Malta