Apartment in Swieqi

Swieqi, Sliema and St Julians Surroundings



€1,300

Reference No: 240011172-5591

Total Rooms: **3**

Floor Area (m²) : **50**

Bathrooms: **1**

Bedrooms: **1**

Apartment - For Rent - Swieqi

SWIEQI - Modern apartment in the form of a kitchen/living/dining, two double bedroom (main with en-suite shower room), a balcony and an optional garage. Property is fully equipped and air-conditioned.

Features

- Lift
- Video Hall Porter
- Water Utility
- A/C
- Double Glazed
- Kitchen/Dinette
- Fire Place Heating
- PVC Piping
- Passenger Lift

Rooms

- Double Bedroom : 4 x 3 m (12 m2)
- Kitchen/Living/Dining : 4 x 8 m (32 m2)
- Bathroom : 2 x 3 m (6 m2)

Gallery

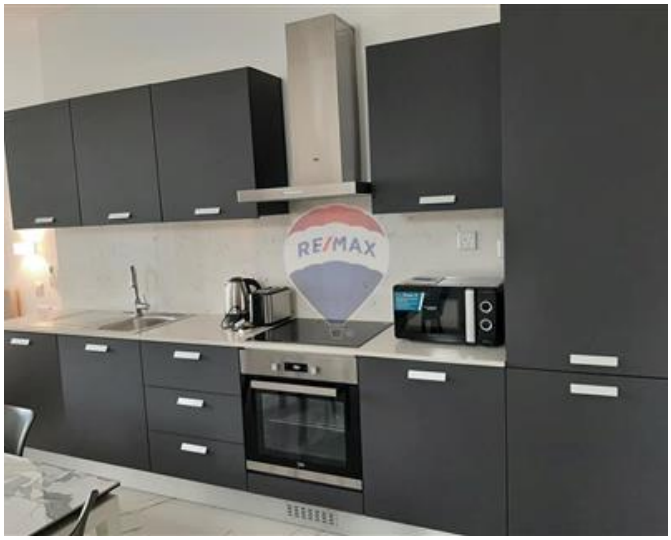

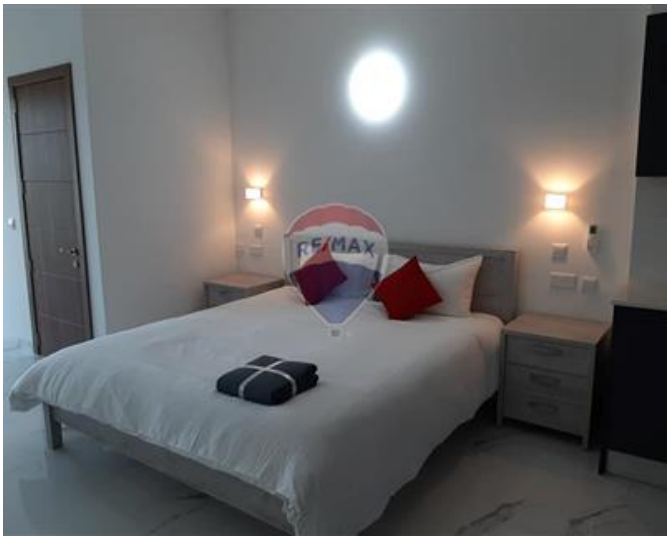



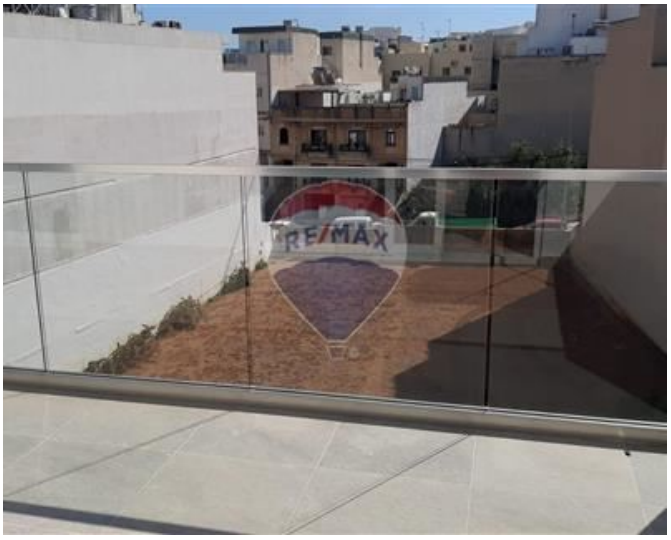



Trevor Gauci Maistre
REMAX Premium - St Julian's

M: 99241530
E: trevor@remax.com.mt
T: 21384508

REMAX Premium - St Julian's
72/73,Gorg Borg Olivier Street, St Julian's, Malta