Villa Semi-detached in Rabat

Rabat, North



€2,200

Reference No: 240011172-5481

Total Rooms: **6**

Floor Area (m??) : **0**

Bathrooms: **2**

Bedrooms: **4**

Villa Semi-detached - For Rent - Rabat

DINGLI - A corner Semi-Detached Villa situated in a very quiet area and surrounded by the lands of Buskett. At the ground level, this property comprises an entrance hall, a lounge room, an open plan kitchen/living/dining, a guest shower room, a street level garage and a large front garden. On the first floor, we find 3 double bedrooms (one with a balcony), a space for a study with a balcony and a guest bath-shower. On the second floor, there is a washroom and a large terrace that enjoys stunning country views. The property is fully equipped with all modern day gadgets and it is ready to move in. Contact me for more information and we will program your viewing asap!

Features

- Natural Gas
- Entrance Hall
- Electricity Utility
- Balcony
- Garden
- Kitchen/Dinette
- Water Utility
- A/C
- Roof Terrace

Rooms

- Double Bedroom : 0 x 0 m (0 m2)
- Double Bedroom : 0 x 0 m (0 m2)
- Double Bedroom : 0 x 0 m (0 m2)
- Double Bedroom : 0 x 0 m (0 m2)
- Bathroom : 0 x 0 m (0 m2)
- Shower : 0 x 0 m (0 m2)

Gallery



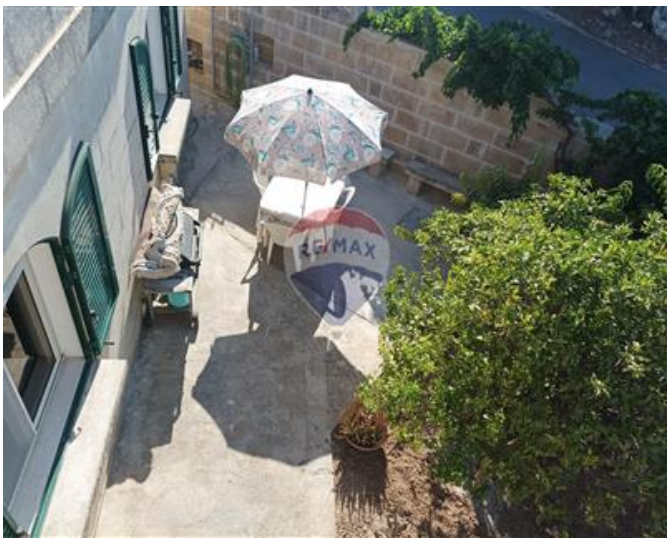

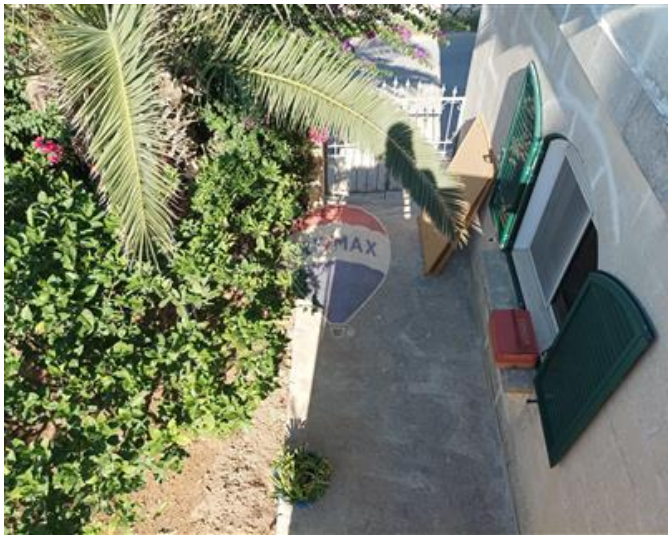
































RE/MAX


RE/MAX

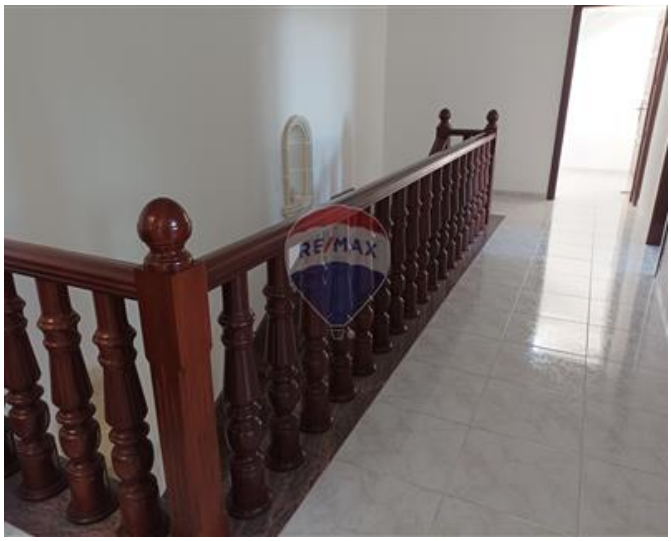
RE/MAX


RE/MAX


RE/MAX



Trevor Gauci Maistre
REMAX Premium - St Julian's

M: 99241530
E: trevor@remax.com.mt
T: 21384508

REMAX Premium - St Julian's
72/73,Gorg Borg Olivier Street, St Julian's, Malta