Apartment in Swieqi

Swieqi, Sliema and St Julians Surroundings



€1,700

Reference No: 240011172-5470

Total Rooms: **6**

Floor Area (m??) : **0**

Bathrooms: **2**

Bedrooms: **3**

Apartment - For Rent - Swieqi

Swieqi - New on the market, highly finished apartment found in the this sought after area, consisting of a welcoming kitchen/living and dining, leading to a good size balcony, 3 bedroom main enjoying an en-suit shower, guest bathroom and study area, property is offered fully furnished, fully air conditioned and ready to move into this lovely family home. Viewings are recommended.

Features

- Kitchen/Dinette
- A/C
- En Suite
- Balcony

Rooms

- Bathroom : 0 x 0 m (0 m2)
- Bathroom Ensuite : 0 x 0 m (0 m2)
- Kitchen/Living/Dining : 0 x 0 m (0 m2)
- Double Bedroom : 0 x 0 m (0 m2)
- Double Bedroom : 0 x 0 m (0 m2)
- Double Bedroom : 0 x 0 m (0 m2)

Gallery





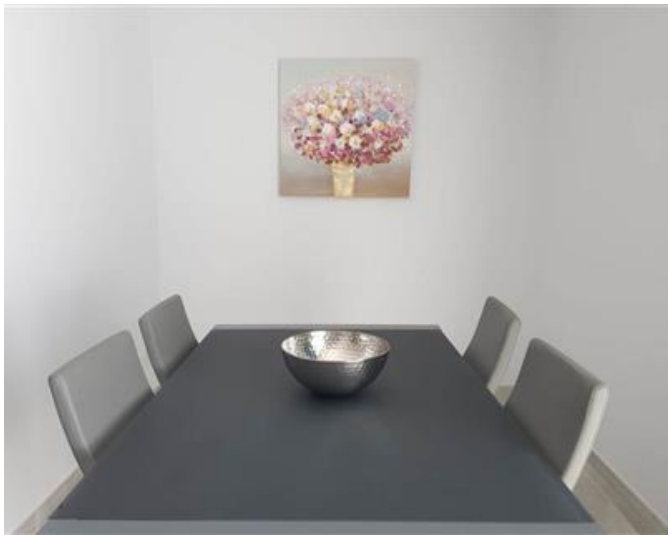























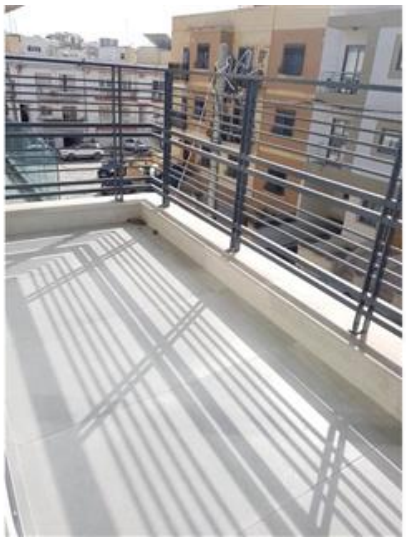



Trevor Gauci Maistre
REMAX Premium - St Julian's

M: 99241530
E: trevor@remax.com.mt
T: 21384508

REMAX Premium - St Julian's
72/73,Gorg Borg Olivier Street, St Julian's, Malta