House of Character in Rabat

Rabat, North



€2,200

Reference No: 240011172-5397

Total Rooms: **8**

Floor Area (m??) : **0**

Bathrooms: **3**

Bedrooms: **3**

House of Character - For Rent - Rabat

RABAT - Beautifully renovated and charming HOUSE OF CHARACTER situated in a quiet residential area of Rabat boasting of surrounding country views. Property comprises of an entrance hall leading to a modern kitchen, a separate spacious living/dining area also having a fireplace and a good sized central courtyard. A spiral staircase leads to three double bedrooms (one currently used as a study) - main with a shower en-suite and walk-in wardrobe, a guest bathroom and two toilet rooms. The third floor consists of a large washroom with a billiard table, a spare toilet, and a large roof perfect for entertaining guests. Property s fully air conditioned. Highly recommended!

Features

- Ceramic Floor
- Fire Place Heating
- Balcony
- Walk in Wardrobe
- Central Courtyard

Rooms

- Double Bedroom : 0 x 0 m (0 m2)
- Double Bedroom : 0 x 0 m (0 m2)
- Double Bedroom : 0 x 0 m (0 m2)
- Kitchen/Living/Dining : 0 x 0 m (0 m2)
- Walk In Wardrobe : 0 x 0 m (0 m2)
- Bathroom : 0 x 0 m (0 m2)
- Bathroom Ensuite : 0 x 0 m (0 m2)
- Guest Toilet : 0 x 0 m (0 m2)

Gallery









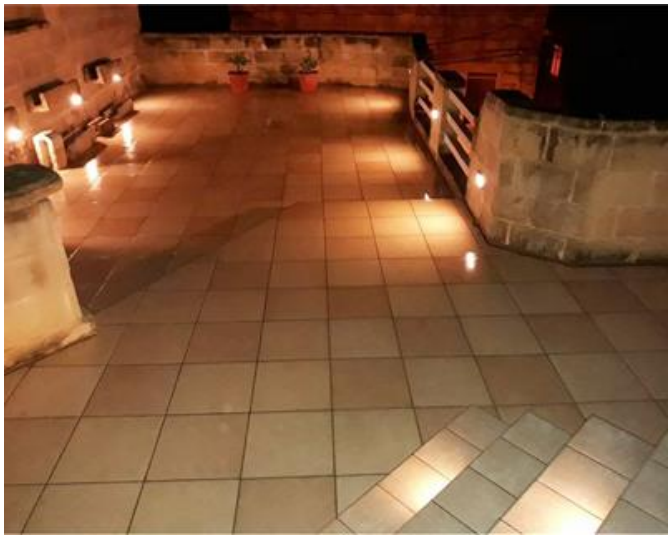









































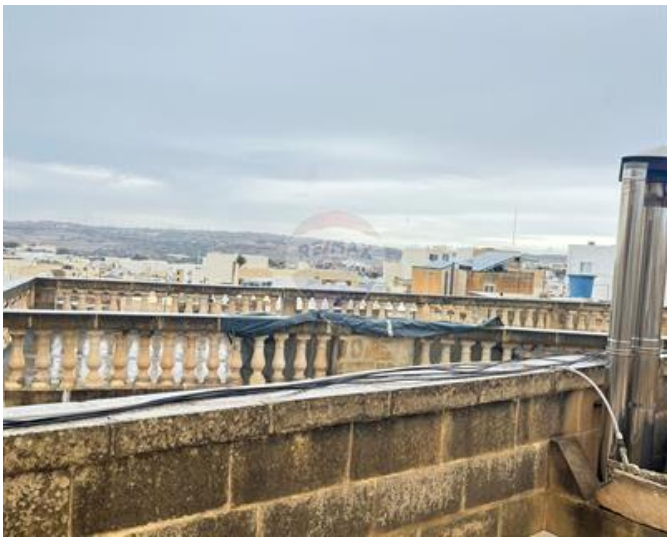







Trevor Gauci Maistre
REMAX Premium - St Julian's

M: 99241530
E: trevor@remax.com.mt
T: 21384508

REMAX Premium - St Julian's
72/73,Gorg Borg Olivier Street, St Julian's, Malta