Villa Detached in San Pawl tat Targa

San Pawl tat Targa, Central



€5,000

Reference No: 240011172-5382

Total Rooms: **14**

Floor Area (m??) : **0**

Bathrooms: **6**

Bedrooms: **3**

Villa Detached - For Rent - San Pawl tat Targa

SAN PAWL TAT-TARGA - A highly finished, fully furnished villa with a swimming pool, located in a quiet residential area, and enjoying beautiful country views. Layout is in the form of a large entrance hall, a kitchen/living room, a study, a formal sitting/dining room, three double bedrooms (main with an en-suite), two guest bathrooms, and a utility room. At basement level one finds another kitchen/living, another bedroom, another bathroom, and a games room, ideal for entertaining. This beautiful property is surrounded by landscaped gardens, and it also includes a three car garage. One of a kind. Not to be missed!

Features

- Ceramic Floor
- Floors - Hardwood
- Terrace
- Roof Terrace
- Entrance Hall
- Pool
- Air Space
- Garden

Rooms

- Double Bedroom : 0 x 0 m (0 m2)
- Double Bedroom : 0 x 0 m (0 m2)
- Double Bedroom : 0 x 0 m (0 m2)
- Kitchen/Living/Dining : 0 x 0 m (0 m2)
- Sitting : 0 x 0 m (0 m2)
- Dining : 0 x 0 m (0 m2)
- Office / Study : 0 x 0 m (0 m2)
- Games Room : 0 x 0 m (0 m2)
- Bathroom : 0 x 0 m (0 m2)
- Bathroom : 0 x 0 m (0 m2)

- Bathroom : 0 x 0 m (0 m2)
- Bathroom : 0 x 0 m (0 m2)
- Bathroom : 0 x 0 m (0 m2)
- Guest Toilet : 0 x 0 m (0 m2)

Gallery







































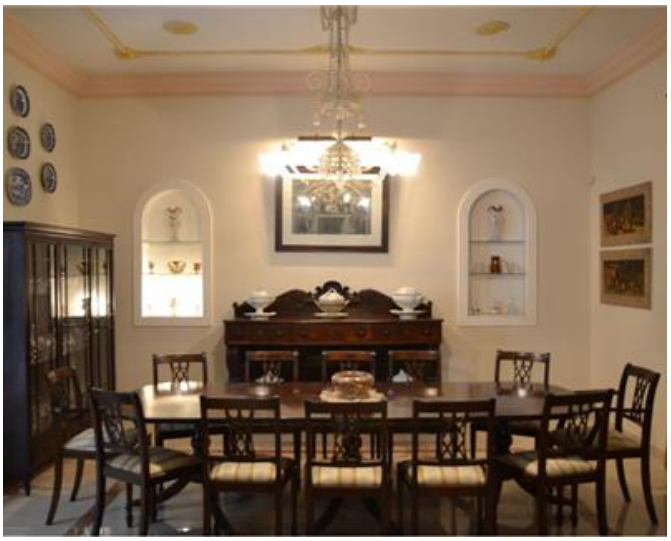











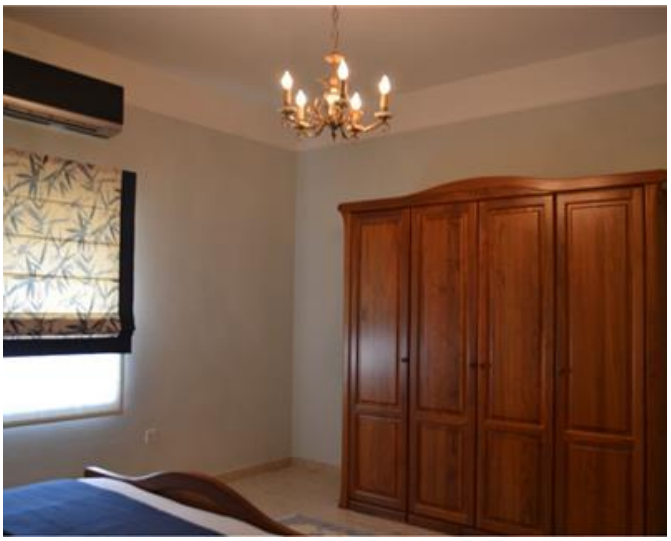

















Trevor Gauci Maistre
REMAX Premium - St Julian's

M: 99241530
E: trevor@remax.com.mt
T: 21384508

REMAX Premium - St Julian's
72/73,Gorg Borg Olivier Street, St Julian's, Malta