Penthouse in Marsascala

Marsascala, South



€1,300

Reference No: 240011172-5335

Total Rooms: **5**

Floor Area (m??) : **115**

Bathrooms: **2**

Bedrooms: **2**

Penthouse - For Rent - Marsascala

MARSASCALA - A modern Penthouse located close to the waterfront and bus stops in Marsascala. The property is comprised of a kitchen/dining/living area, 2 double bedrooms (main with en-suite shower room), a guest bathroom, a back balcony and two well sized terraces. Property is fully equipped and air conditioned. Optional 1 car garage available. Viewing is highly recommended!

Features

- Lift
- Video Hall Porter
- Water Utility
- Soffit Ceilings
- A/C
- Double Glazed
- Balcony
- Kitchen/Dinette
- En Suite
- Electricity Utility
- Gypsum Plastering
- Skirting
- Terrace

Rooms

- Kitchen/Living/Dining : 4 x 8 m (32 m2)
- Double Bedroom : 4 x 4 m (16 m2)
- Double Bedroom : 4 x 4 m (16 m2)
- Bathroom : 0 x 0 m (0 m2)
- Shower Ensuite : 0 x 0 m (0 m2)

Gallery













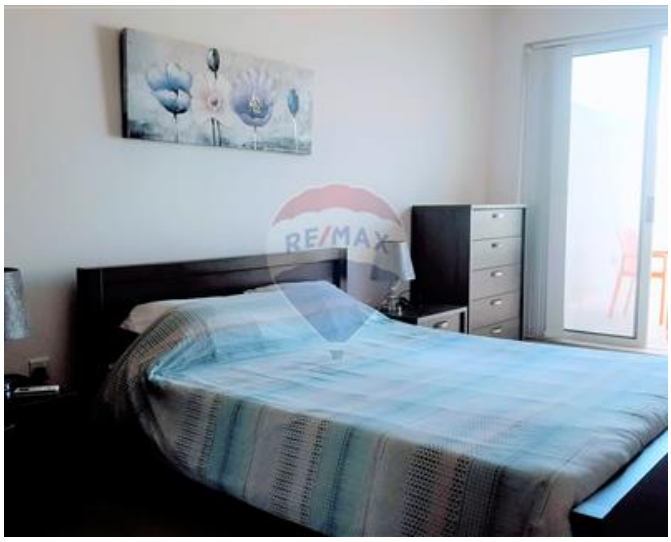











Trevor Gauci Maistre
REMAX Premium - St Julian's

M: 99241530
E: trevor@remax.com.mt
T: 21384508

REMAX Premium - St Julian's
72/73,Gorg Borg Olivier Street, St Julian's, Malta