Apartment in St Julian's

St Julian's, Sliema and St Julians Surroundings



€2,500

Reference No: 240011172-5234

- Total Rooms: **6**
- Floor Area (m??) : **187**
- Bathrooms: **2**
- Bedrooms: **3**

Apartment - For Rent - St Julian's

ST. JULIAN'S - Brand new on the market, located just within walking distance to Spinola bay, all amenities, shops, cafes and restaurants. Property measures 187sqm and comprises of a large open plan kitchen/living/dining area leading onto a large 20sqm terrace ideal for entertaining, three double bedrooms, one en-suite shower room, guest bathroom and a wash room. Property is fully air conditioned, with a dishwasher, tumble dryer, and washing machine. Property also comes with one car space. Must be seen!

Features

- Lift
- En Suite
- Water Utility
- Soffit Ceilings
- 3 Phase Electricity
- Skirting
- Double Glazed
- Kitchen/Dinette
- Entrance Hall
- Electricity Utility
- Gypsum Plastering
- A/C
- Wi-Fi
- Terrace

Rooms

- Kitchen/Living/Dining : 0 x 0 m (0 m2)
- Bathroom : 0 x 0 m (0 m2)
- Shower Ensuite : 0 x 0 m (0 m2)
- Double Bedroom : 0 x 0 m (0 m2)
- Double Bedroom : 0 x 0 m (0 m2)
- Double Bedroom : 0 x 0 m (0 m2)

Gallery














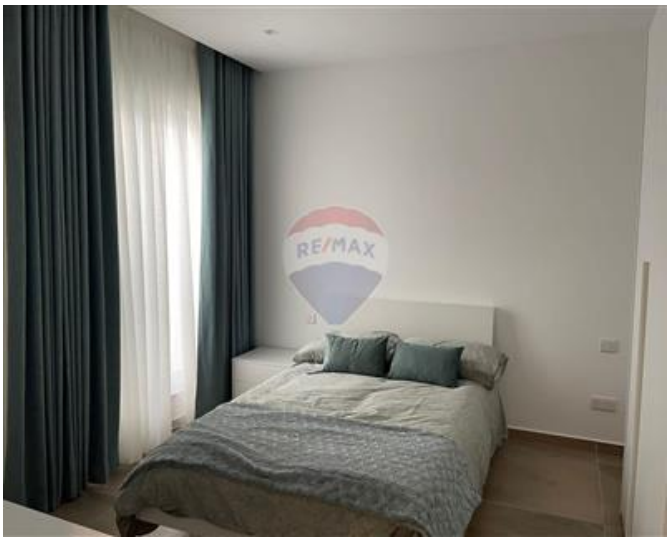
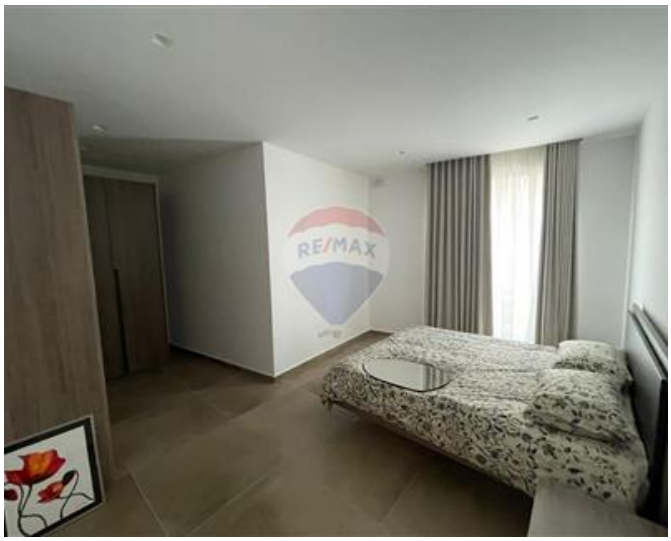










Trevor Gauci Maistre
REMAX Premium - St Julian's

M: 99241530
E: trevor@remax.com.mt
T: 21384508

REMAX Premium - St Julian's
72/73,Gorg Borg Olivier Street, St Julian's, Malta