Apartment in Mosta

Mosta, Central

€1,200

Reference No: 240011172-5178

Total Rooms: **7**

Floor Area (m²) : **0**

Bathrooms: **2**

Bedrooms: **2**

Apartment - For Rent - Mosta

Mosta apartment situated on the first floor in a block of 2. Comprises an open plan kitchen/dining/living room, 2 double bedrooms, one with en-suite and a main shower room. Contains 2 balconies (front and back), washroom, roof acces and a walk in wardrobe, the kitchen is served with Bosch appliances, includes a dishwasher. Property is fully equipped and finished with a high standard. Easy parking

Features

- Kitchen/Dinette
- En Suite
- Soffit Ceilings
- PVC Piping
- Skirting
- Waste Room
- Ceramic Floor
- Walk in Wardrobe
- Gypsum Plastering
- A/C
- Balcony

Rooms

- Kitchen/Living/Dining : 0 x 0 m (0 m2)
- Double Bedroom : 0 x 0 m (0 m2)
- Double Bedroom : 0 x 0 m (0 m2)
- Shower Ensuite : 0 x 0 m (0 m2)
- Shower : 0 x 0 m (0 m2)
- Laundry : 0 x 0 m (0 m2)
- Walk In Wardrobe : 0 x 0 m (0 m2)
- Open Space : 0 x 0 m (0 m2)
- Open Space : 0 x 0 m (0 m2)

Gallery

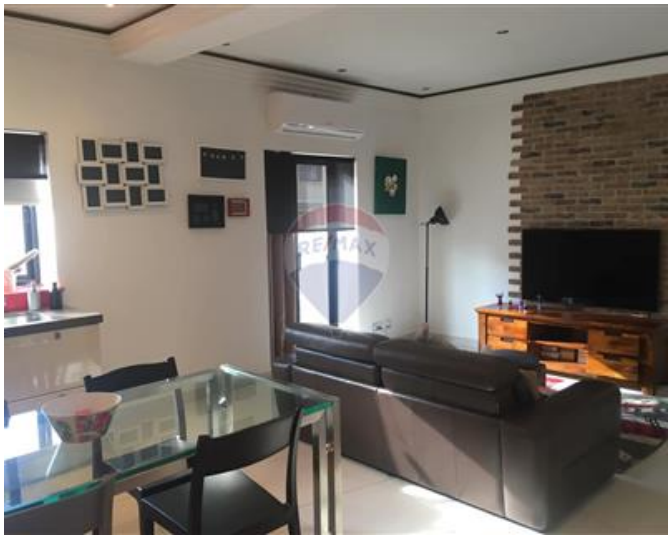

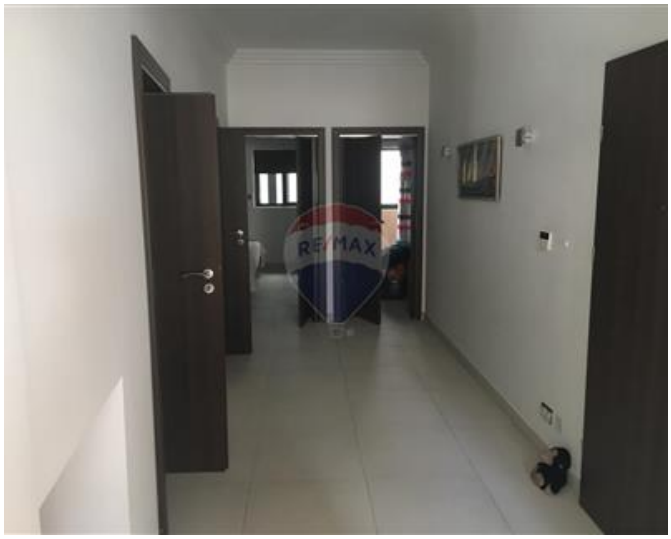

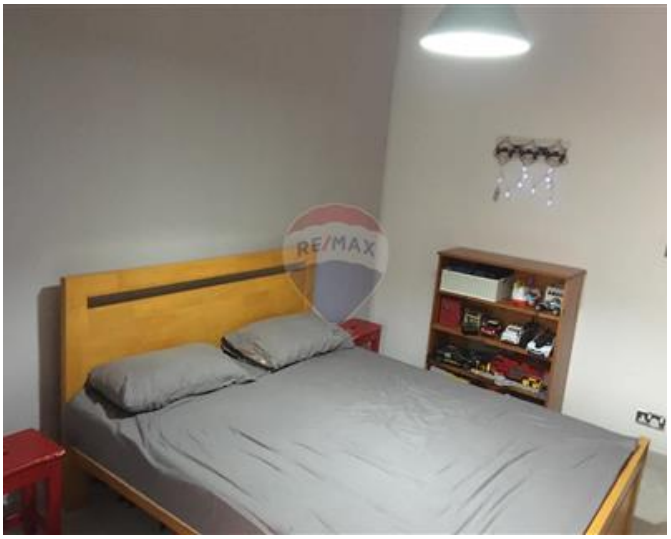

RE/MAX

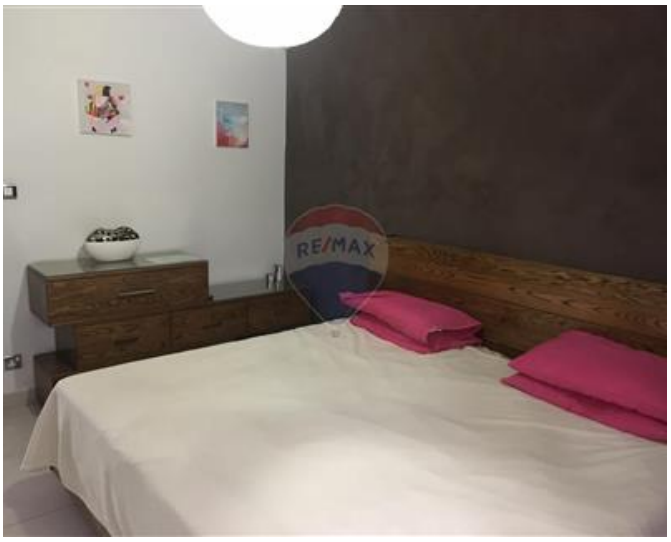
RE/MAX

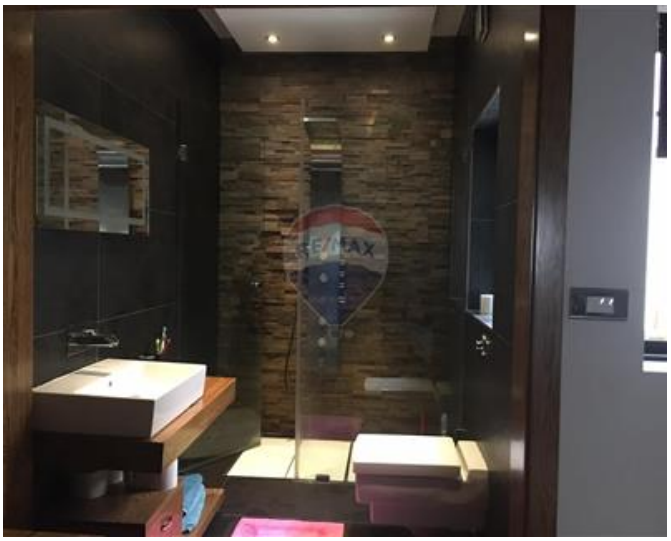
RE/MAX

Trevor Gauci Maistre
REMAX Premium - St Julian's

M: 99241530
E: trevor@remax.com.mt
T: 21384508

REMAX Premium - St Julian's
72/73,Gorg Borg Olivier Street, St Julian's, Malta