Maisonette in St Julian's

St Julian's, Sliema and St Julians Surroundings



€2,650

Reference No: 240011172-5084

Total Rooms: **5**

Floor Area (m??) : **0**

Bathrooms: **2**

Bedrooms: **2**

Maisonette - For Rent - St Julian's

ST.JULIAN'S - A Paris themed, modern, designer finished semi-detached maisonette, forming part of a highly finished complex, situated close to all amenities, and to the seafront. Layout is in the form of a kitchen/living/dining, two double bedrooms (main with an en-suite) and a guest bathroom. Property is fully furnished and equipped. One of a kind. Viewings are highly recommended.

Features

- Lift
- En Suite
- 3 Phase Electricity
- Skirting
- Kitchen/Dinette
- Entrance Hall
- A/C
- Double Glazed

Rooms

- Kitchen/Living/Dining : 0 x 0 m (0 m2)
- Double Bedroom : 0 x 0 m (0 m2)
- Double Bedroom : 0 x 0 m (0 m2)
- Bathroom : 0 x 0 m (0 m2)
- Shower Ensuite : 0 x 0 m (0 m2)

Gallery









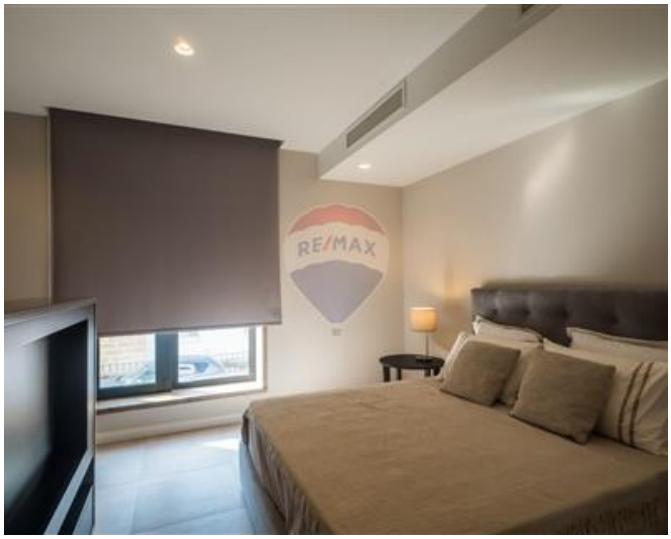

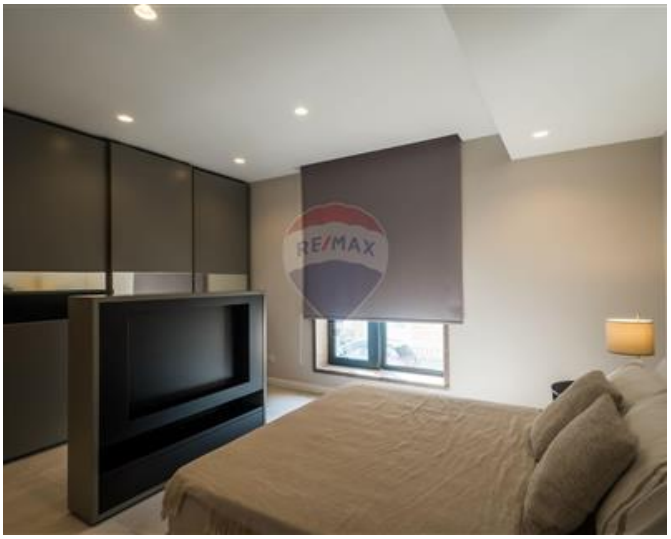







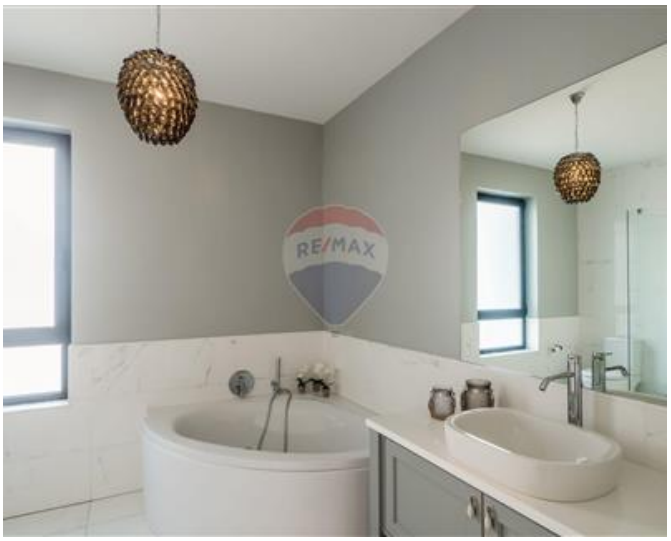

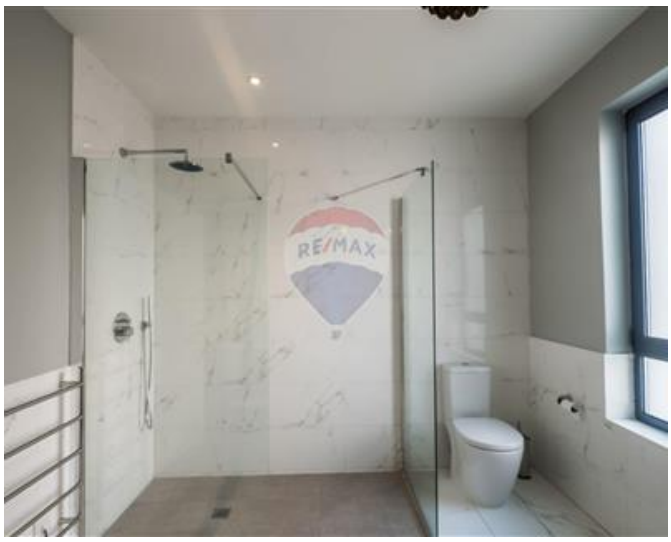





Trevor Gauci Maistre
REMAX Premium - St Julian's

M: 99241530
E: trevor@remax.com.mt
T: 21384508

REMAX Premium - St Julian's
72/73,Gorg Borg Olivier Street, St Julian's, Malta