Apartment in Swieqi

Swieqi, Sliema and St Julians Surroundings



€1,500

Reference No: 240011172-4870

Total Rooms: **6**

Floor Area (m²) : **0**

Bathrooms: **3**

Bedrooms: **2**

Apartment - For Rent - Swieqi

SWIEQI - Brand new on the market and extremely close to all amenities is this designer furnished apartment, enjoying open and distant sea views. There is a front balcony from the kitchen/living/dining area, two double bedrooms, (main with an en-suite shower), and a guest shower room. Property has also got another balcony at the back. Extremely good value for money!

Features

- Balcony

Rooms

- Double Bedroom : 0 x 0 m (0 m2)
- Kitchen/Living/Dining : 0 x 0 m (0 m2)
- Double Bedroom : 0 x 0 m (0 m2)
- Bathroom : 0 x 0 m (0 m2)
- Bathroom : 0 x 0 m (0 m2)
- Bathroom : 0 x 0 m (0 m2)

Gallery





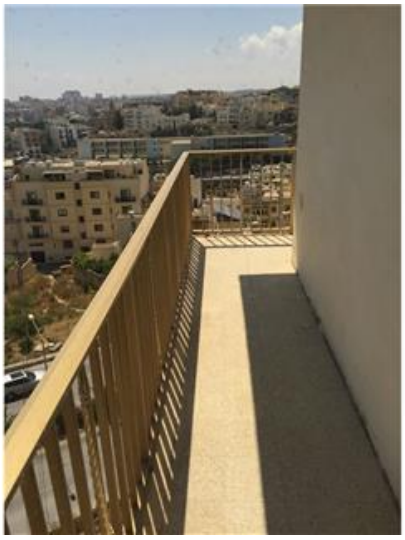











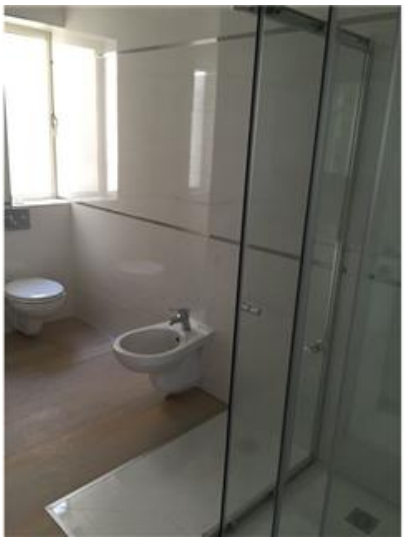



Trevor Gauci Maistre
REMAX Premium - St Julian's

M: 99241530
E: trevor@remax.com.mt
T: 21384508

REMAX Premium - St Julian's
72/73,Gorg Borg Olivier Street, St Julian's, Malta