Apartment in Swieqi

Swieqi, Sliema and St Julians Surroundings



€1,500

Reference No: 240011172-4853

Total Rooms: **6**

Floor Area (m??) : **180**

Bathrooms: **2**

Bedrooms: **3**

Apartment - For Rent - Swieqi

SWIEQI - New on the market is this spacious three bedroom APARTMENT spread over approximately 180sqm. Layout comprises of an open plan kitchen/living/dining area, a roof garden which is ideal for entertaining guests, three double bedrooms (main with its own en-suite), a guest bathroom and boxroom. Property is fully-equipped and fully air-conditioned. Located conveniently nearby all amenities, shops and easy public transport. Highly recommended!

Features

- Ceramic Floor
- Terrace

Rooms

- Bathroom : 0 x 0 m (0 m2)
- Double Bedroom : 0 x 0 m (0 m2)
- Double Bedroom : 0 x 0 m (0 m2)
- Bathroom Ensuite : 0 x 0 m (0 m2)
- Double Bedroom : 0 x 0 m (0 m2)
- Kitchen/Living/Dining : 0 x 0 m (0 m2)

Gallery





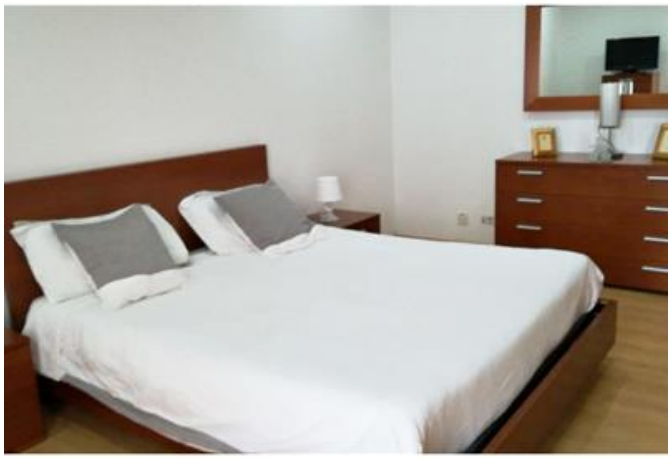















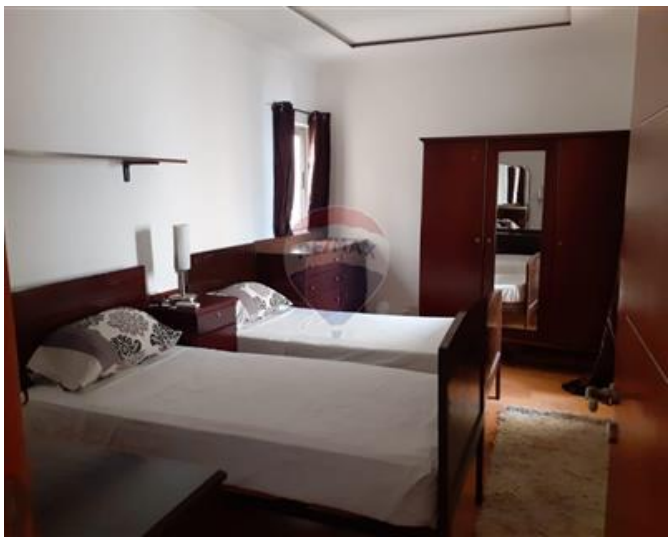





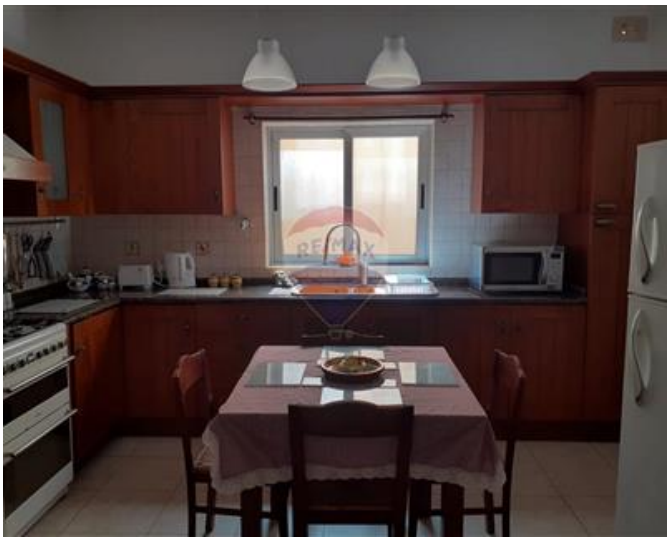







Trevor Gauci Maistre
REMAX Premium - St Julian's

M: 99241530
E: trevor@remax.com.mt
T: 21384508

REMAX Premium - St Julian's
72/73,Gorg Borg Olivier Street, St Julian's, Malta