# Apartment in Swieqi

## Swieqi, Sliema and St Julians Surroundings



**€1,900**

Reference No: 240011172-4831

Total Rooms: **9**

Floor Area (m??) : **0**

Bathrooms: **2**

Bedrooms: **3**

# Apartment - For Rent - Swieqi

SWIEQI - Bright and spacious apartment, located in a quiet sought after residential area, close to all amenities and a short walk to Spinola and St. George's Bay. Apartment enjoys a 14m frontage and a spacious layout in the form of a large open plan lounge/dining leading onto a terrace equipped with outdoor furniture, fully equipped kitchen with adjoining pantry/laundry room. Master bedroom with walk-in wardrobe and en-suite, two double bedrooms (one having a balcony) and a guest bathroom. Property is beautifully finished, warmly furnished to include a touch of local bespoke furniture, indoor plants, carpets and wall art, air-conditioning throughout, Tv, washing machine, dryer, dishwasher, WiFi etc. An underlying car space is also available.

# Features

- ✓ En Suite
- ✓ Terrace
- ✓ Walk in Wardrobe
- ✓ Balcony

# Rooms

- ✓ Living/Dining : 0 x 0 m (0 m2)
- ✓ Walk In Wardrobe : 0 x 0 m (0 m2)
- ✓ Double Bedroom : 0 x 0 m (0 m2)
- ✓ Double Bedroom : 0 x 0 m (0 m2)
- ✓ Bathroom Ensuite : 0 x 0 m (0 m2)
- ✓ Double Bedroom : 0 x 0 m (0 m2)
- ✓ Bathroom : 0 x 0 m (0 m2)
- ✓ Kitchen : 0 x 0 m (0 m2)
- ✓ Kitchen Pantry : 0 x 0 m (0 m2)

# Gallery







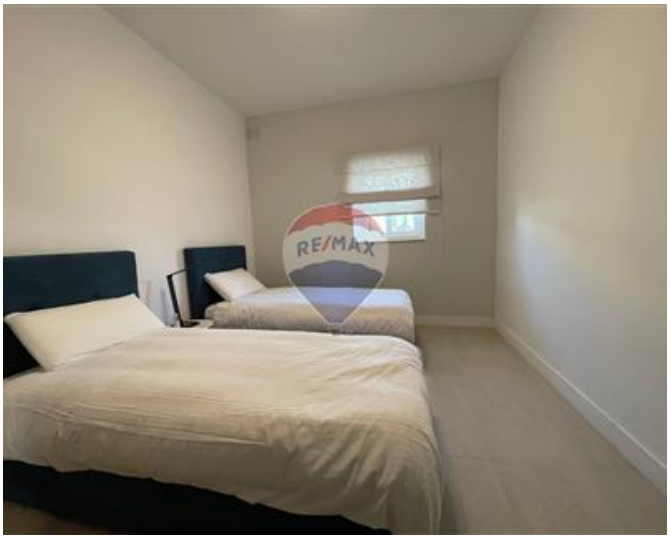

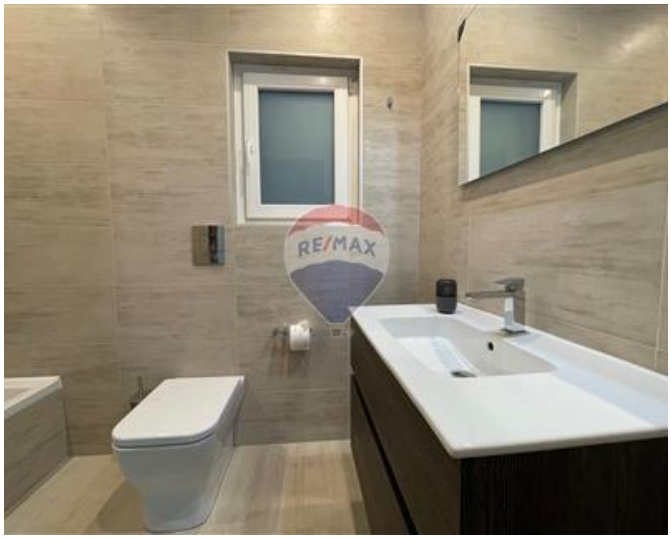









**Trevor Gauci Maistre**
REMAX Premium - St Julian's

M: 99241530
E: trevor@remax.com.mt
T: 21384508

**REMAX Premium - St Julian's**
72/73,Gorg Borg Olivier Street, St Julian's, Malta