Penthouse in Ta' l-Ibragg

Ta' l-Ibragg, Sliema and St Julians Surroundings



€1,400

Reference No: 240011172-4796

Total Rooms: **5**

Floor Area (m??) : **0**

Bathrooms: **2**

Bedrooms: **2**

Penthouse - For Rent - Ta' l-Ibragg

IBRAGG - A brand new, designer finished and furnished penthouse, situated in a quiet area, yet close to all amenities. This luxury home comprises of a modern open plan kitchen/living/dining leading onto a sizable terrace ideal for entertaining, two double bedrooms (main with an en-suite) and a guest bathroom. Complementing this property is an extra back balcony and a car space. It is being offered fully air-conditioned, and fully equipped with a dishwasher, a washing machine, and much more. Viewings are highly recommended.

Features

- Lift
- Water Utility
- A/C
- Wi-Fi
- Balcony
- Ceramic Floor
- Electricity Utility
- Skirting
- Terrace

Rooms

- Kitchen/Living/Dining : 0 x 0 m (0 m2)
- Double Bedroom : 0 x 0 m (0 m2)
- Double Bedroom : 0 x 0 m (0 m2)
- Bathroom : 0 x 0 m (0 m2)
- Shower Ensuite : 0 x 0 m (0 m2)

Gallery















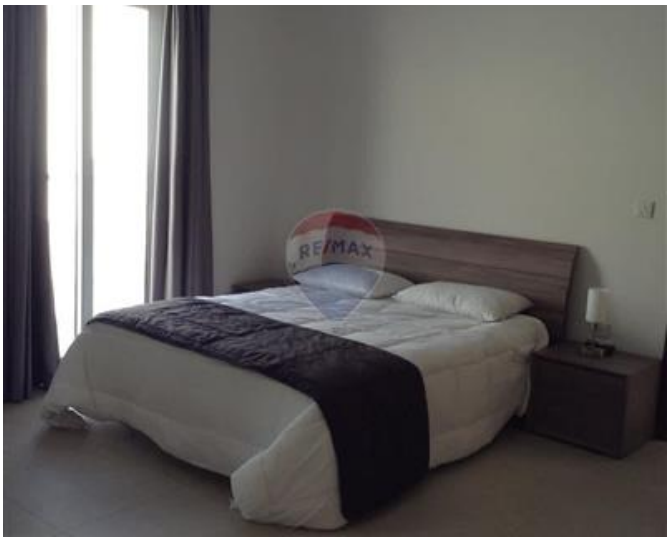









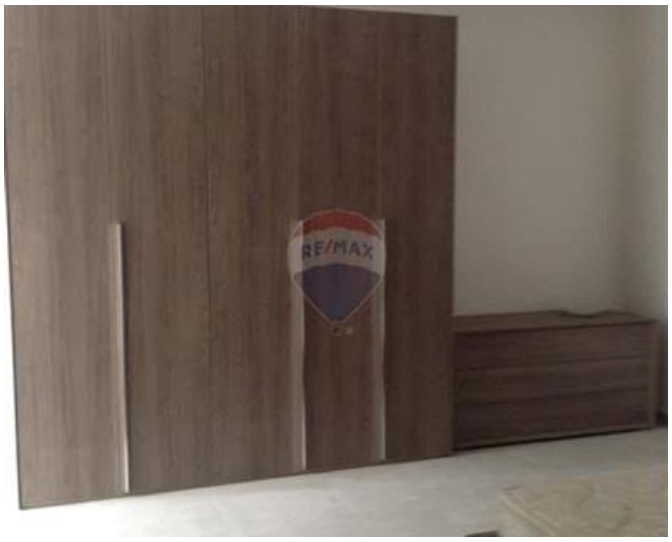
RE/MAX

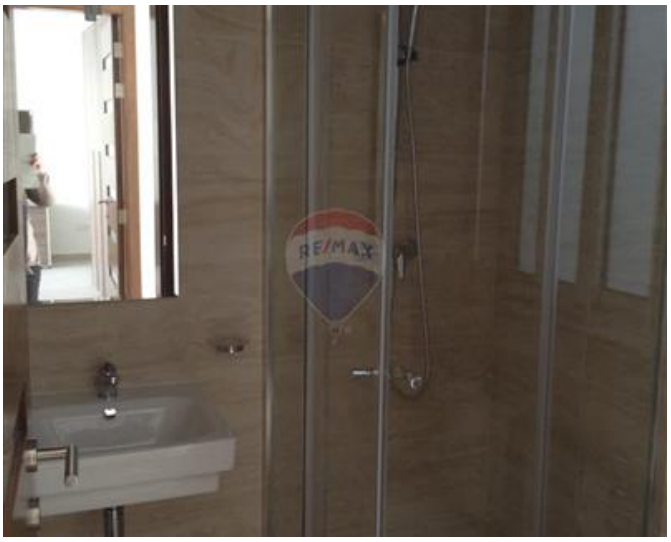
RE/MAX

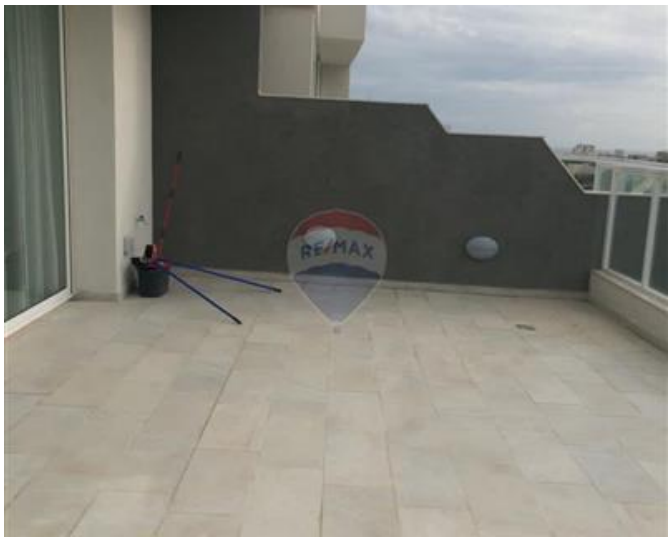
RE/MAX



Trevor Gauci Maistre
REMAX Premium - St Julian's

M: 99241530
E: trevor@remax.com.mt
T: 21384508

REMAX Premium - St Julian's
72/73,Gorg Borg Olivier Street, St Julian's, Malta