Apartment in Ta' Xbiex

Ta' Xbiex, Sliema and St Julians Surroundings

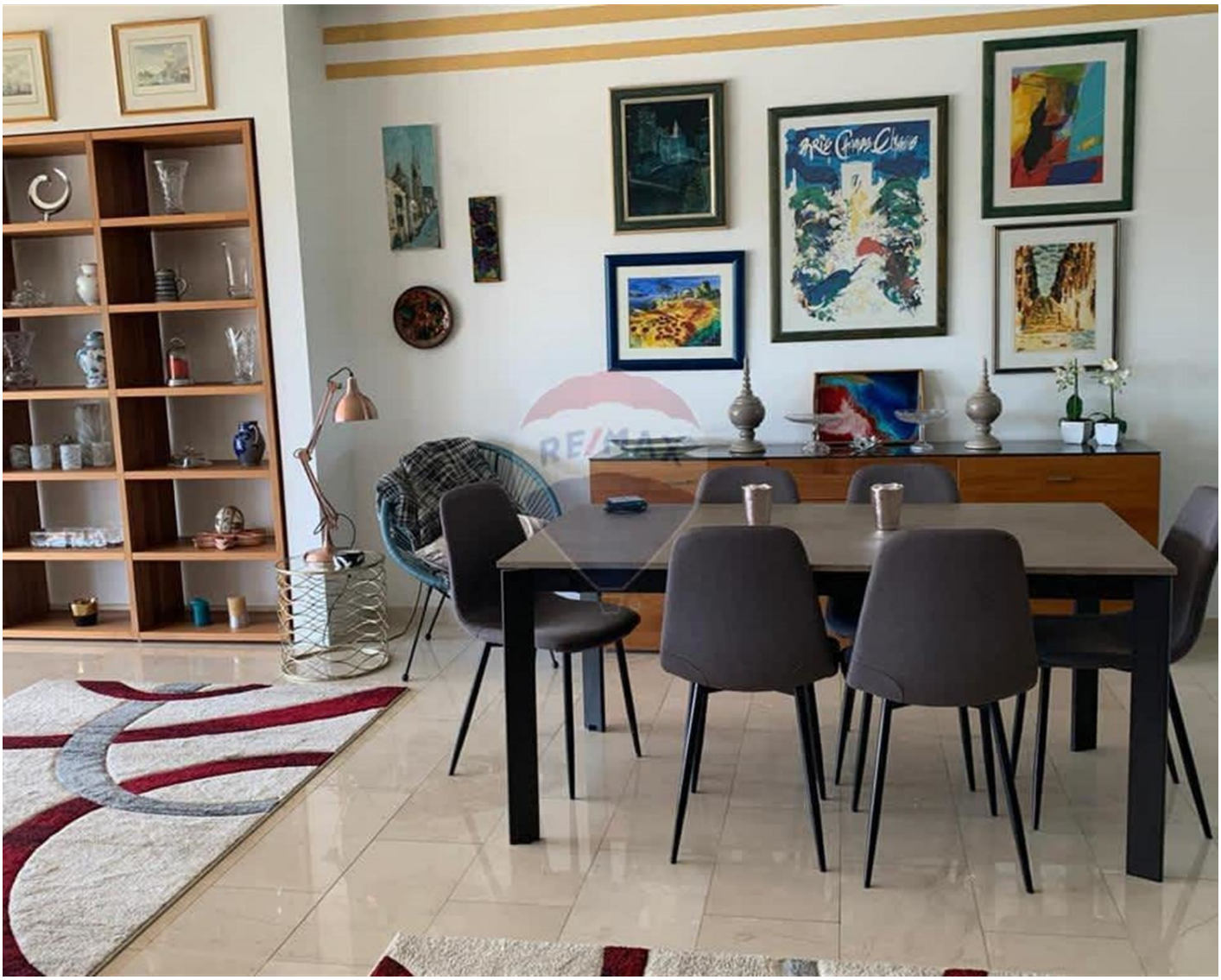

€3,000

Reference No: 240011172-4670

Total Rooms: **6**

Floor Area (m??) : **0**

Bathrooms: **2**

Bedrooms: **3**

Apartment - For Rent - Ta' Xbiex

TA' XBIEX - Located in a brand new development opposite the Yacht Marina is this luxury Apartment, finished to high standards. This property consists of an entrance hall, an open plan kitchen/living/dining leading onto a sizeable front terrace overlooking the Marina, two double bedrooms, main with en-suite and a walk-in wardrobe, single bedroom, guest bathroom, toilet and laundry room. Fully air-conditioned and includes all amenities. One car space included. Viewing recommended.

Features

- Pool
- Terrace

Rooms

- Kitchen/Living/Dining : 0 x 0 m (0 m2)
- Double Bedroom : 0 x 0 m (0 m2)
- Double Bedroom : 0 x 0 m (0 m2)
- Double Bedroom : 0 x 0 m (0 m2)
- Bathroom : 0 x 0 m (0 m2)
- Shower Ensuite : 0 x 0 m (0 m2)

Gallery





















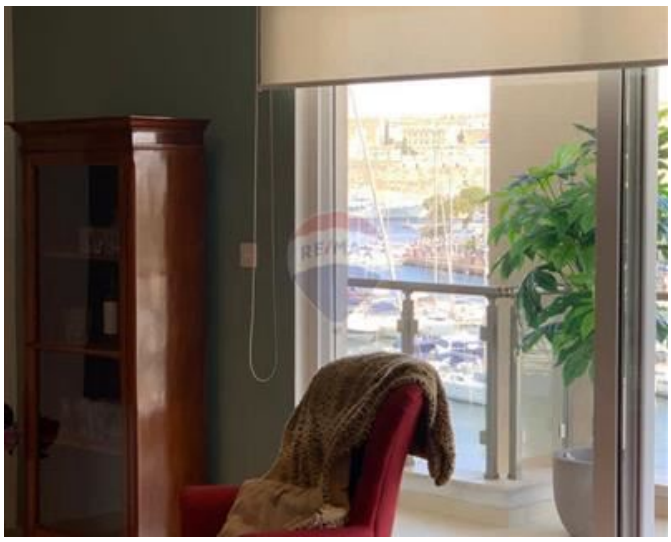







Trevor Gauci Maistre
REMAX Premium - St Julian's

M: 99241530
E: trevor@remax.com.mt
T: 21384508

REMAX Premium - St Julian's
72/73,Gorg Borg Olivier Street, St Julian's, Malta