Maisonette in St Julian's

St Julian's, Sliema and St Julians Surroundings



€1,050

Reference No: 240011172-4648

Total Rooms: **3**

Floor Area (m²) : **0**

Bathrooms: **1**

Bedrooms: **2**

Maisonette - For Rent - St Julian's

ST.JULIAN'S - A brand new ground floor maisonette, located in the heart of this town, just a couple of metres away from Spinola bay and the seafront, and just within walking distance to all amenities. This maisonette comprises of an open plan kitchen/living/dining area, two double bedrooms and a guest shower room. Property is fully air-conditioned and equipped. Extremely good value for money!

Features

- Pool

Rooms

- Double Bedroom : 0 x 0 m (0 m2)
- Double Bedroom : 0 x 0 m (0 m2)
- Bathroom : 0 x 0 m (0 m2)

Gallery

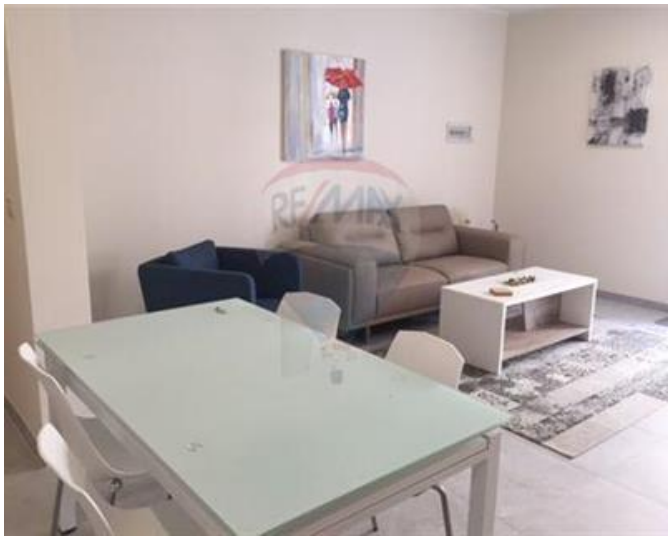















Trevor Gauci Maistre
REMAX Premium - St Julian's

M: 99241530
E: trevor@remax.com.mt
T: 21384508

REMAX Premium - St Julian's
72/73,Gorg Borg Olivier Street, St Julian's, Malta