Maisonette Semi-detached in San Gwann

San Gwann, Sliema and St Julians Surroundings



€1,400

Reference No: 240011172-4470

Total Rooms: **7**

Floor Area (m??) : **95**

Bathrooms: **2**

Bedrooms: **3**

Maisonette Semi-detached - For Rent - San Gwann

SAN GWANN - Boasting loads of natural light is this corner maisonette exceptionally located in this quiet, residential, yet central district of Mensija. This lovely family home comprises a front patio on entrance, equipped and private kitchen/breakfast room, spacious lounge/dining area, three double bedrooms, two bathrooms, storage room and complemented with a private roof terrace. The maisonette is air-conditioned and available for immediate occupation at this bargain price!

Features

- Kitchen/Dinette
- Water Utility
- Roof Terrace
- Front Patio
- En Suite
- A/C
- Garden

Rooms

- Double Bedroom : 0 x 0 m (0 m2)
- Double Bedroom : 0 x 0 m (0 m2)
- Double Bedroom : 0 x 0 m (0 m2)
- Kitchen : 0 x 0 m (0 m2)
- Bathroom : 0 x 0 m (0 m2)
- Shower Ensuite : 0 x 0 m (0 m2)
- Living/Dining : 0 x 0 m (0 m2)

Gallery



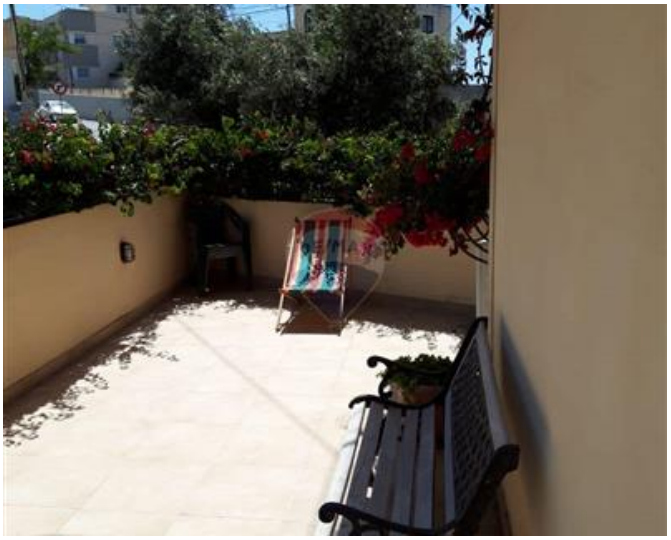

















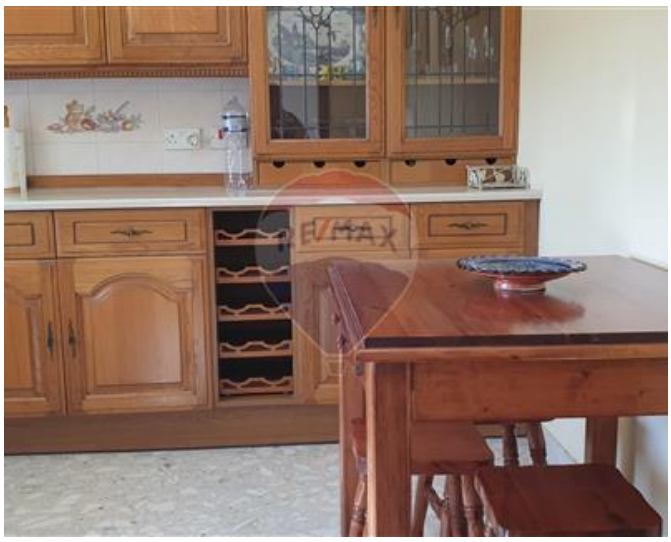









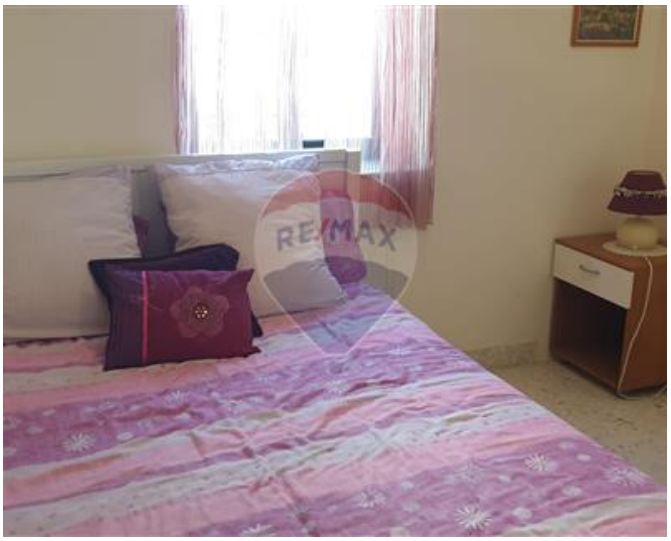






RE/MAX



Trevor Gauci Maistre
REMAX Premium - St Julian's

M: 99241530
E: trevor@remax.com.mt
T: 21384508

REMAX Premium - St Julian's
72/73,Gorg Borg Olivier Street, St Julian's, Malta