Apartment in Swieqi

Swieqi, Sliema and St Julians Surroundings



€1,500

Reference No: 240011172-4407

Total Rooms: **6**

Floor Area (m²) : **0**

Bathrooms: **2**

Bedrooms: **3**

Apartment - For Rent - Swieqi

SWIEQI – Modern and spacious apartment, located within walking distance to St. Julian’s, yet in a quiet and residential area. Layout is in the form of an open plan kitchen/living/dining, three bedrooms (two single, one double), guest bathroom, en-suite shower and a front and back balcony. Property is being offered fully equipped and air-conditioned.

Features

- Ceramic Floor
- En Suite
- Balcony
- Video Hall Porter
- A/C

Rooms

- Kitchen/Living/Dining : 0 x 0 m (0 m2)
- Double Bedroom : 0 x 0 m (0 m2)
- Double Bedroom : 0 x 0 m (0 m2)
- Single Bedroom : 0 x 0 m (0 m2)
- Shower Ensuite : 0 x 0 m (0 m2)
- Bathroom : 0 x 0 m (0 m2)

Gallery





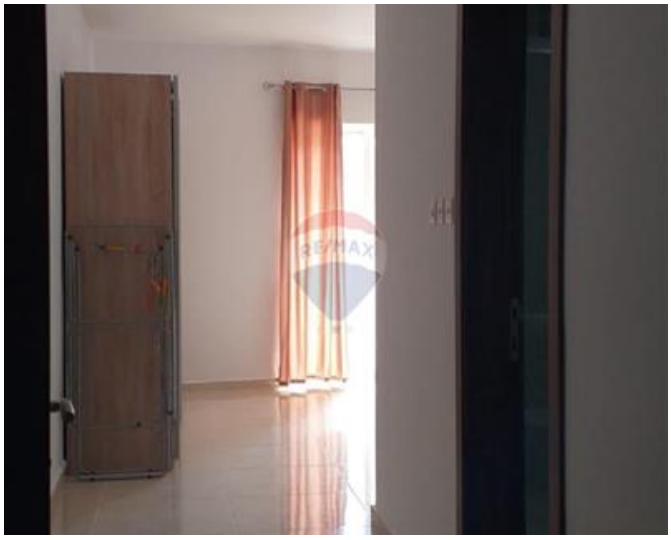

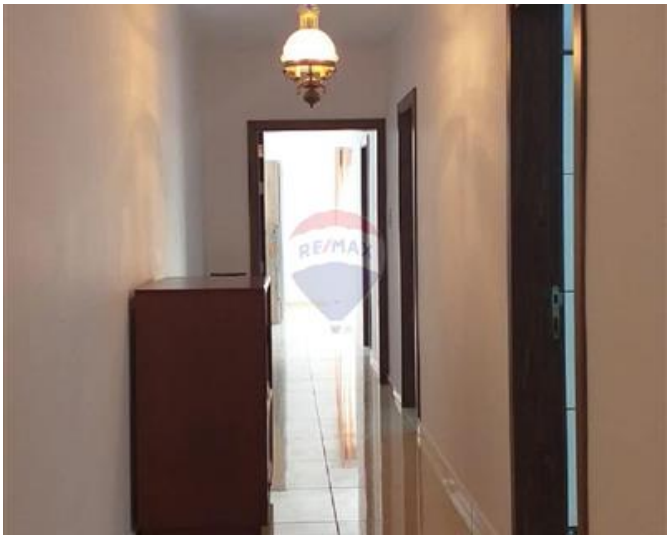















Trevor Gauci Maistre
REMAX Premium - St Julian's

M: 99241530
E: trevor@remax.com.mt
T: 21384508

REMAX Premium - St Julian's
72/73,Gorg Borg Olivier Street, St Julian's, Malta