Penthouse in Sliema

Sliema, Sliema and St Julians Surroundings



€2,500

Reference No: 240011172-4237

Total Rooms: **5**

Floor Area (m??) : **0**

Bathrooms: **2**

Bedrooms: **2**

Penthouse - For Rent - Sliema

Five star accommodation ! Designer finished / furnished and equipped penthouse exceptionally located on the seafront. Accommodation comprises a warm, welcoming entrance hall leads to a spacious open plan combined kitchen / lounge/dining, leading onto a large furnished terrace enjoying breathtaking full frontal sea views. Two double bedrooms, two bathrooms (one of which is ensuite), and ample storage space. Complimented with a garage. Available for immediate occupation!

Features

- Ceramic Floor
- En Suite
- Terrace
- Video Hall Porter
- Pool

Rooms

- Kitchen/Living/Dining : 0 x 0 m (0 m2)
- Single Bedroom : 0 x 0 m (0 m2)
- Single Bedroom : 0 x 0 m (0 m2)
- Garage : 0 x 0 m (0 m2)
- Bathroom Ensuite : 0 x 0 m (0 m2)
- Hall : 0 x 0 m (0 m2)
- Bathroom : 0 x 0 m (0 m2)

Gallery



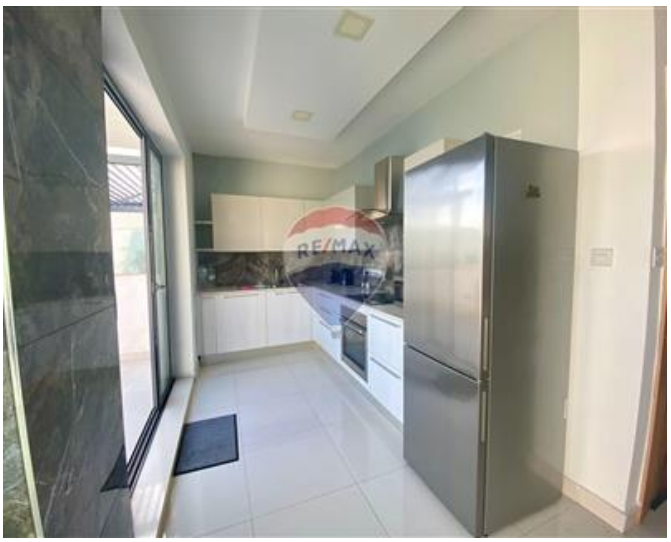

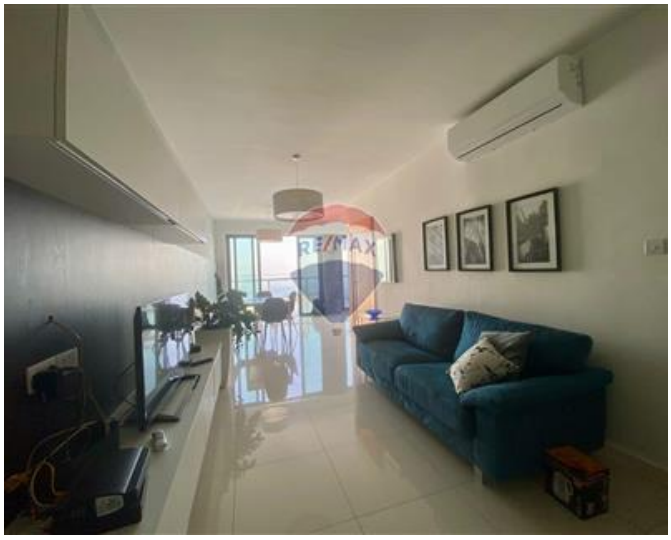



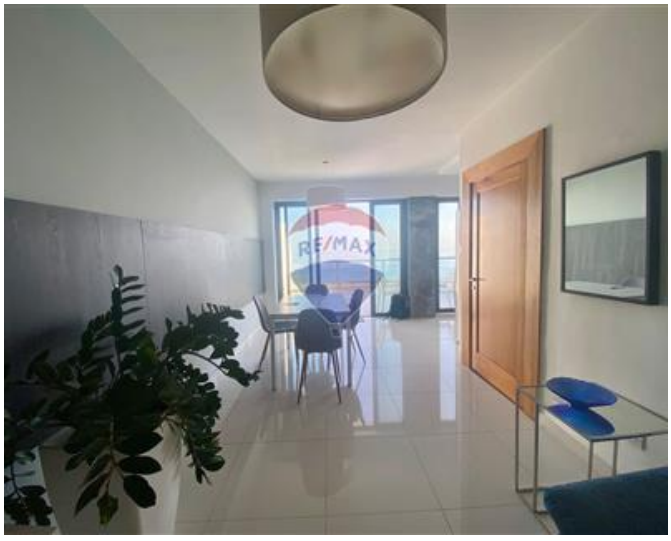



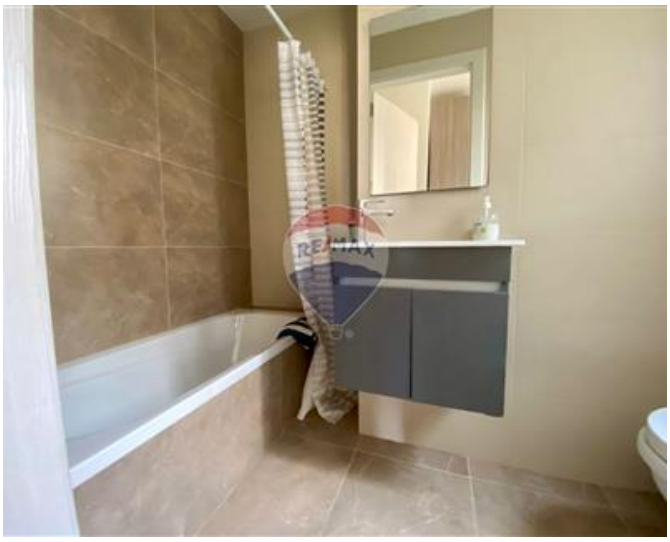









Trevor Gauci Maistre
REMAX Premium - St Julian's

M: 99241530
E: trevor@remax.com.mt
T: 21384508

REMAX Premium - St Julian's
72/73,Gorg Borg Olivier Street, St Julian's, Malta