Penthouse in Sliema

Sliema, Sliema and St Julians Surroundings



€900

Reference No: 240011172-4191

Total Rooms: **3**

Floor Area (m??) : **0**

Bathrooms: **1**

Bedrooms: **1**

Penthouse - For Rent - Sliema

Modern, new, air conditioned penthouse exceptionally located central Sliema close to the beach and all amenities Accommodation comprises an open plan kitchen / lounge /dining , spacious double bedroom and bathroom. Complimented with a large terrace enjoying long range sunny and distant sea views. Available for immediate occupation at this bargain price.

Features

- Kitchen/Dinette
- Electricity Utility
- Skirting
- Passenger Lift
- Water Utility
- A/C
- Wi-Fi
- Terrace

Rooms

- Double Bedroom : 0 x 0 m (0 m2)
- Bathroom : 0 x 0 m (0 m2)
- Kitchen/Living/Dining : 0 x 0 m (0 m2)

Gallery

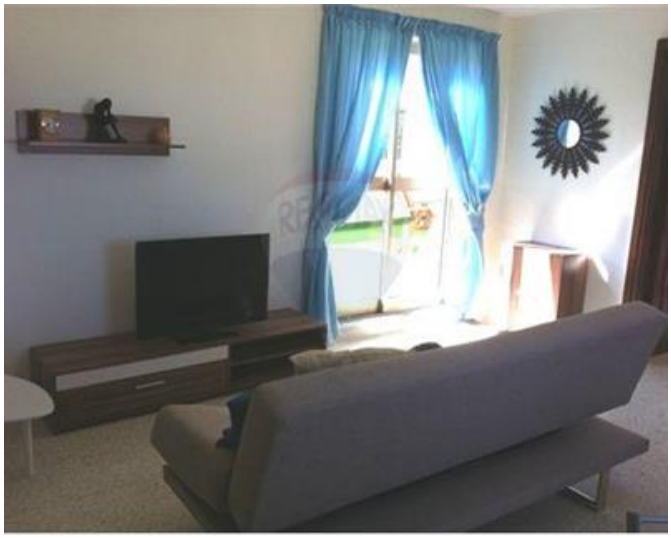















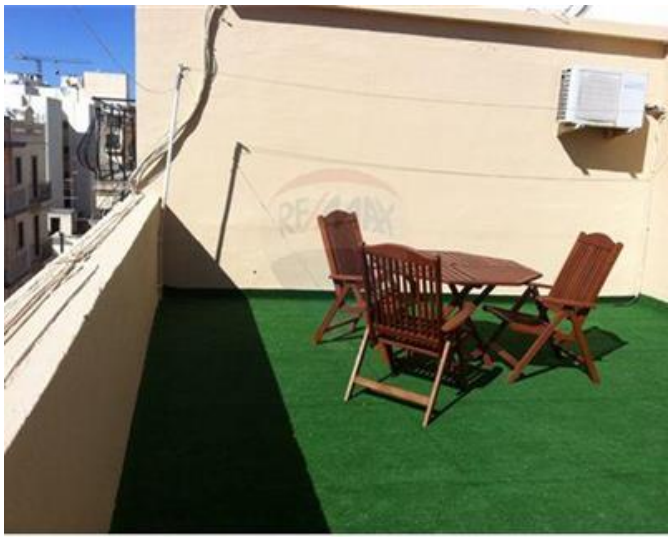



Trevor Gauci Maistre
REMAX Premium - St Julian's

M: 99241530
E: trevor@remax.com.mt
T: 21384508

REMAX Premium - St Julian's
72/73,Gorg Borg Olivier Street, St Julian's, Malta