Penthouse in St Julian's

St Julian's, Sliema and St Julians Surroundings



€2,500

Reference No: 240011172-4077

Total Rooms: **7**

Floor Area (m??) : **0**

Bathrooms: **2**

Bedrooms: **3**

Penthouse - For Rent - St Julian's

ST. JULIAN"S - Located in a prime area, walking distance to Spinola bay and all amenities. Property is modernly furnished and fully equipped with a terrace overlooking the picturesque bay of St. Julian"s. Accommodation consists of an entrance hall leading onto the kitchen/living/dining room which lead onto the terrace, three bedrooms (main with en-suite), guest shower, laundry room and car space. A truly magnificent property with all modern day gadgets.

Features

- Automatic door
- Entrance Hall
- Wi-Fi
- Balcony
- En Suite
- Water Utility
- Terrace

Rooms

- Kitchen : 25 x 15 m (375 m2)
- Bathroom Ensuite : 0 x 0 m (0 m2)
- Laundry : 0 x 0 m (0 m2)
- Bathroom Ensuite : 0 x 0 m (0 m2)
- Double Bedroom : 0 x 0 m (0 m2)
- Double Bedroom : 0 x 0 m (0 m2)
- Double Bedroom : 0 x 0 m (0 m2)

Gallery













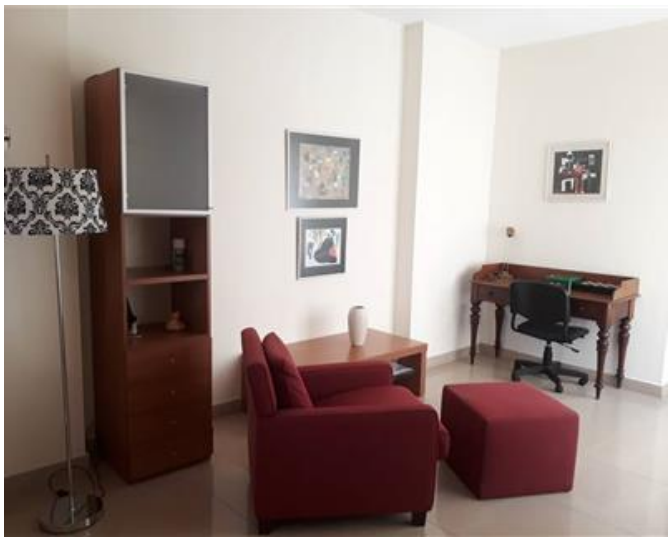

























Trevor Gauci Maistre
REMAX Premium - St Julian's

M: 99241530
E: trevor@remax.com.mt
T: 21384508

REMAX Premium - St Julian's
72/73,Gorg Borg Olivier Street, St Julian's, Malta