# Penthouse in Swieqi

## Swieqi, Sliema and St Julians Surroundings



**€2,200**

Reference No: 240011172-3980

Total Rooms: **6**

Floor Area (m??) : **135**

Bathrooms: **2**

Bedrooms: **2**

# Penthouse - For Rent - Swieqi

SWIEQI-Beautiful Penthouse, part of a new and smart block, located in the sought after area of Swieqi, close to amenities and the vibrant ST Julian's, yet in quiet and residential street. Layout consists of a bright and spacious open plan kitchen/living/dining, leading onto a large terrace with open views, two double bedrooms, en suite, guest bathroom, laundry room and back balcony. Property is being offered fully furnished and equipped, including air- conditioning throughout and dishwasher.

# Features

- Lift
- En Suite
- Double Glazed
- Balcony
- Ceramic Floor
- A/C
- Terrace

# Rooms

- Kitchen/Living/Dining : 0 x 0 m (0 m2)
- Double Bedroom : 0 x 0 m (0 m2)
- Double Bedroom : 0 x 0 m (0 m2)
- Bathroom : 0 x 0 m (0 m2)
- Shower Ensuite : 0 x 0 m (0 m2)
- Laundry : 0 x 0 m (0 m2)

# Gallery













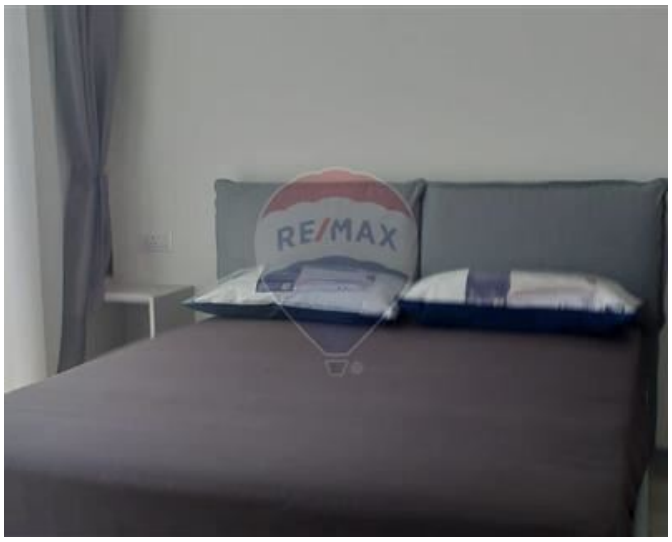
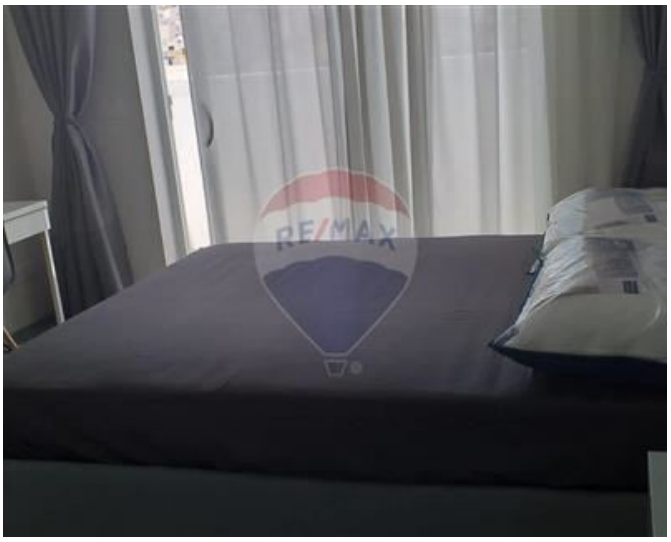


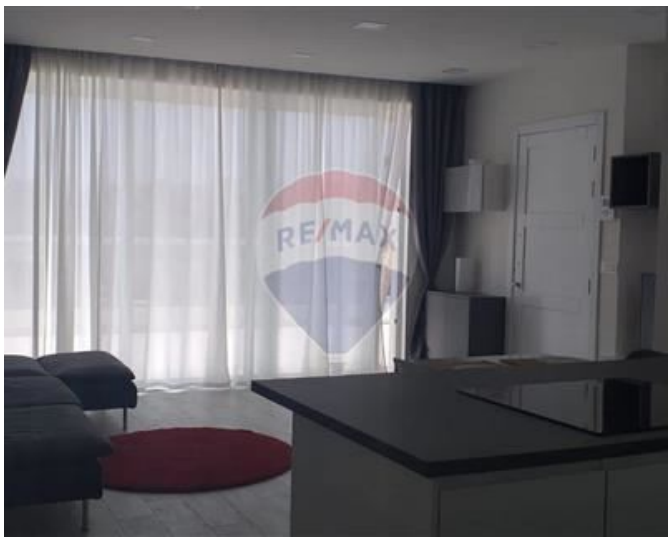
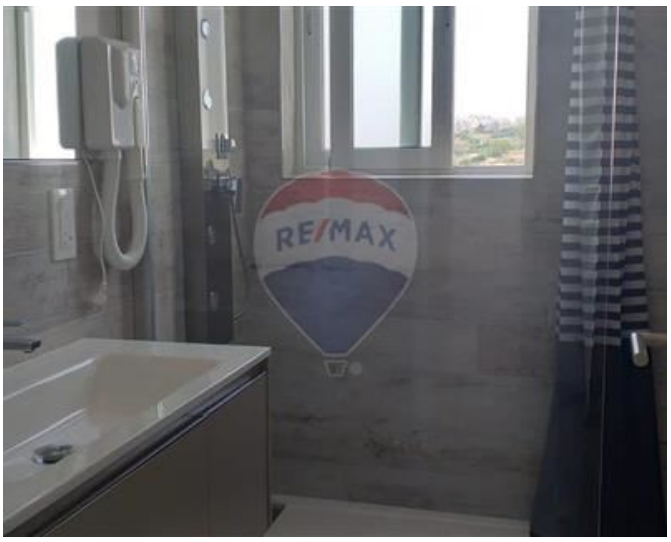

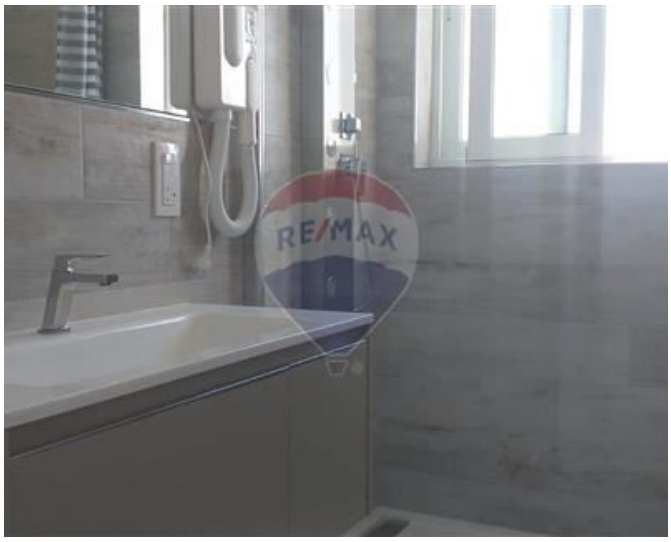













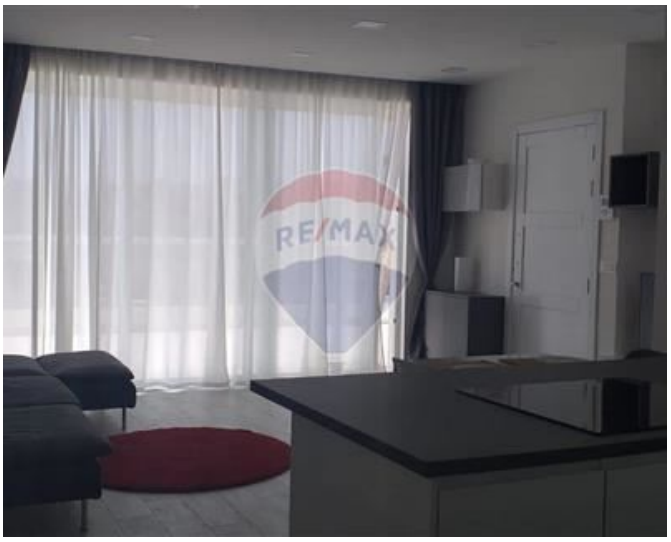





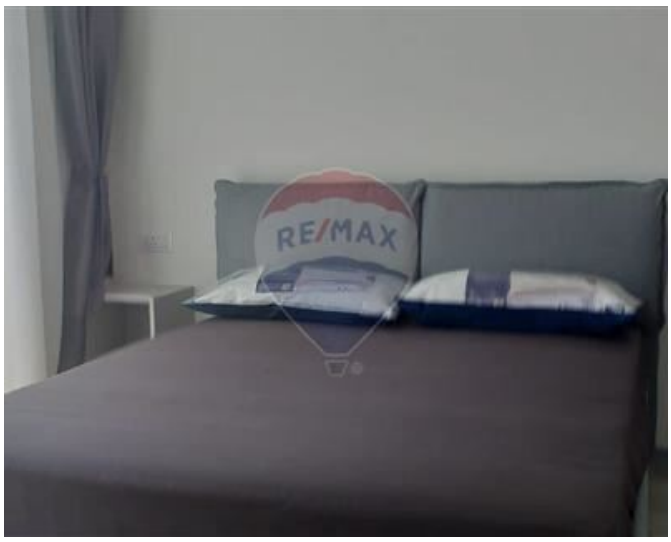

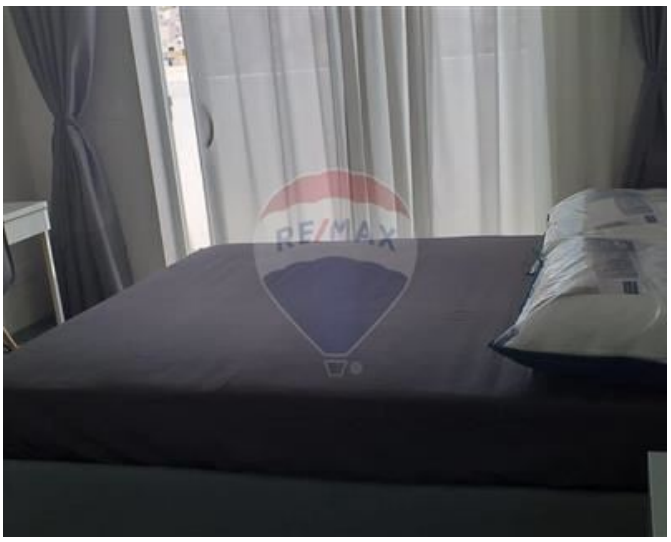



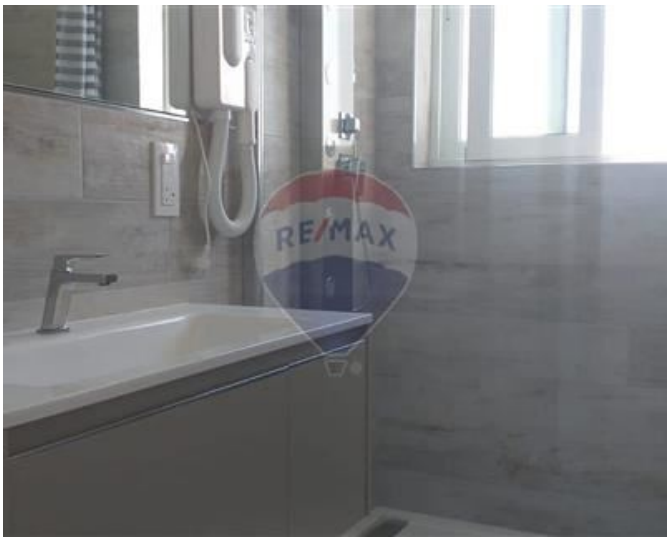





**Trevor Gauci Maistre**
REMAX Premium - St Julian's

M: 99241530
E: trevor@remax.com.mt
T: 21384508

**REMAX Premium - St Julian's**
72/73,Gorg Borg Olivier Street, St Julian's, Malta