Villa Semi-detached in St Julian's

St Julian's, Sliema and St Julians Surroundings



€2,500

Reference No: 240011172-3818

Total Rooms: **8**

Floor Area (m??) : **0**

Bathrooms: **2**

Bedrooms: **3**

Villa Semi-detached - For Rent - St Julian's

Unique to the market is this furnished villa exceptionally located in this quiet , yet central village.Accommodation comprises a warm welcoming entrance,spacious modern kitchen/dining,separate living room,three bedrooms,two bathrooms,laundry/utility room and many more great features.Complimenting this great family home is a back garden and large garage! Available for immediate occupation at this bargain price !

Features

- Kitchen/Dinette
- Entrance Hall
- Electricity Utility
- Skirting
- Double Glazed
- Yard
- Balcony
- Garden
- En Suite
- Water Utility
- A/C
- Wi-Fi
- Terrace
- Well
- Back Yard

Rooms

- Laundry : 0 x 0 m (0 m2)
- Kitchen : 0 x 0 m (0 m2)
- Sitting : 0 x 0 m (0 m2)
- Bathroom Ensuite : 0 x 0 m (0 m2)
- Bathroom : 0 x 0 m (0 m2)
- Double Bedroom : 0 x 0 m (0 m2)
- Double Bedroom : 0 x 0 m (0 m2)

- Double Bedroom : 0 x 0 m (0 m2)

Gallery





















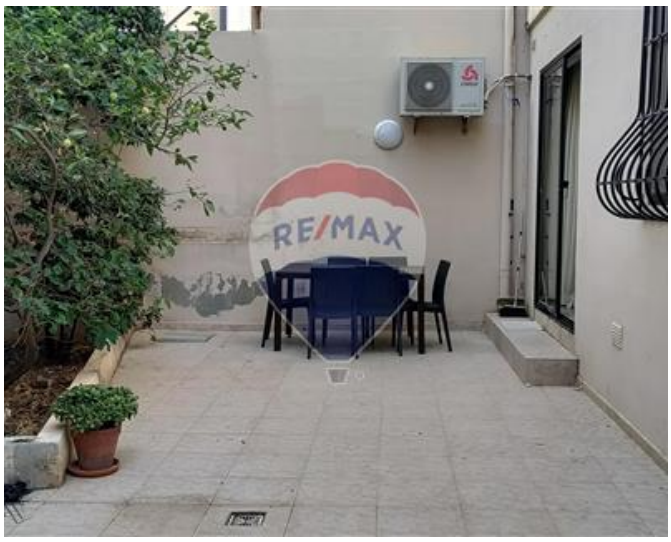











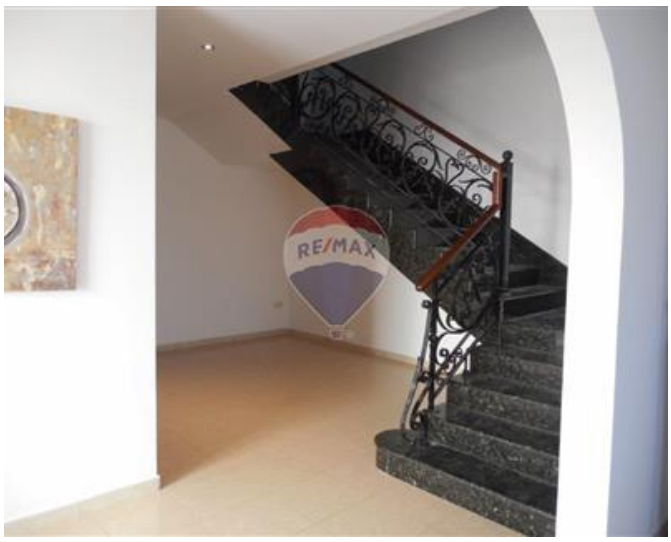









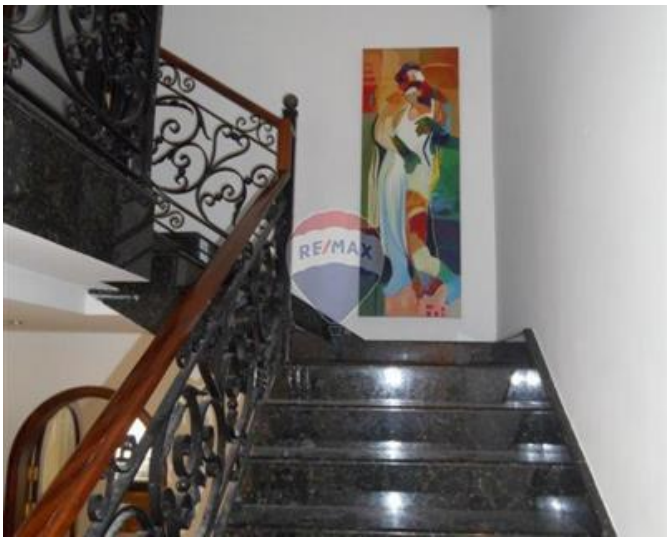



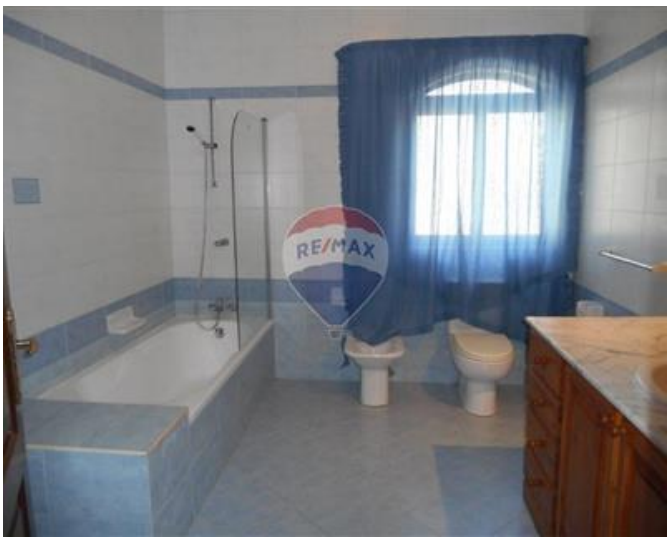























Trevor Gauci Maistre
REMAX Premium - St Julian's

M: 99241530
E: trevor@remax.com.mt
T: 21384508

REMAX Premium - St Julian's
72/73,Gorg Borg Olivier Street, St Julian's, Malta