Penthouse in Swieqi

Swieqi, Sliema and St Julians Surroundings



€2,500

Reference No: 240011172-3486

Total Rooms: **6**

Floor Area (m²) : **0**

Bathrooms: **2**

Bedrooms: **3**

Penthouse - For Rent - Swieqi

SWIEQI – Penthouse boasting a generous layout and plenty of natural light, within walking distance to St. Julian's and modernly furnished. Accomodation comprises a large open plan fully equipped kitchen/living/dining leading to a large front terrace with open views, three double bedrooms, main with en-suite, a guest bathroom and back terrace. It is being offered fully equipped and fully air conditioned. Highly recommended!

Features

- Lift
- Kitchen/Dinette
- En Suite
- Service Lift
- Balcony
- Automatic door
- Ceramic Floor
- A/C
- Double Glazed

Rooms

- Kitchen/Living/Dining : 0 x 0 m (0 m2)
- Double Bedroom : 0 x 0 m (0 m2)
- Double Bedroom : 0 x 0 m (0 m2)
- Double Bedroom : 0 x 0 m (0 m2)
- Bathroom Ensuite : 0 x 0 m (0 m2)
- Bathroom : 0 x 0 m (0 m2)

Gallery





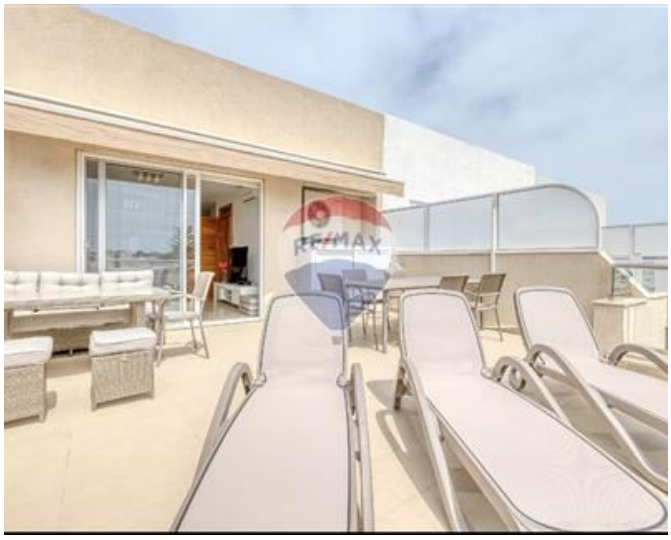













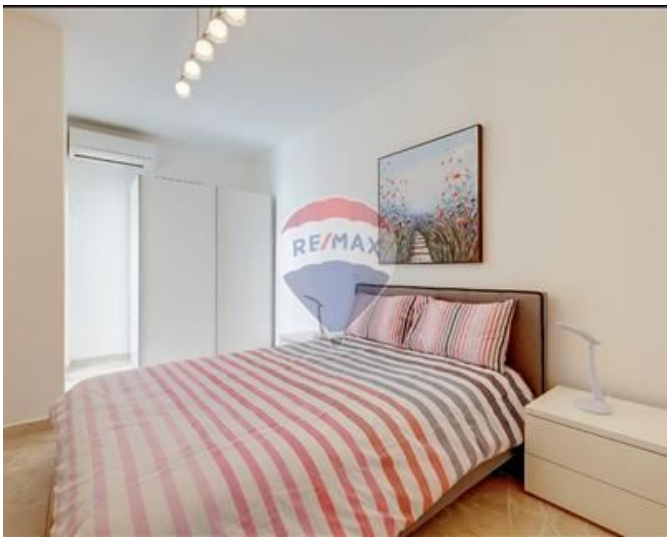







Trevor Gauci Maistre
REMAX Premium - St Julian's

M: 99241530
E: trevor@remax.com.mt
T: 21384508

REMAX Premium - St Julian's
72/73,Gorg Borg Olivier Street, St Julian's, Malta