Apartment in Marsascala

Marsascala, South



€1,400

Reference No: 240011172-3455

Total Rooms: **5**

Floor Area (m??) : **0**

Bathrooms: **1**

Bedrooms: **3**

Apartment - For Rent - Marsascala

MARSASCALA - Brand New to the Market, just off St. Thomas Bay and close to shops, pharmacies and restaurants. This apartment forms part of a small block of only three apartments, has a generous layout and has also the use of a communal roof. The layout comprises an open plan kitchen/dining/living, three double bedrooms, two bathrooms, a front balcony and a back yard. This property is being offered fully furnished, equipped and air conditioned.

Features

- Kitchen/Dinette
- A/C
- Yard
- Back Yard
- Ceramic Floor
- Skirting
- Balcony

Rooms

- Kitchen/Living/Dining : 0 x 0 m (0 m2)
- Double Bedroom : 0 x 0 m (0 m2)
- Double Bedroom : 0 x 0 m (0 m2)
- Single Bedroom : 0 x 0 m (0 m2)
- Shower Ensuite : 0 x 0 m (0 m2)

Gallery



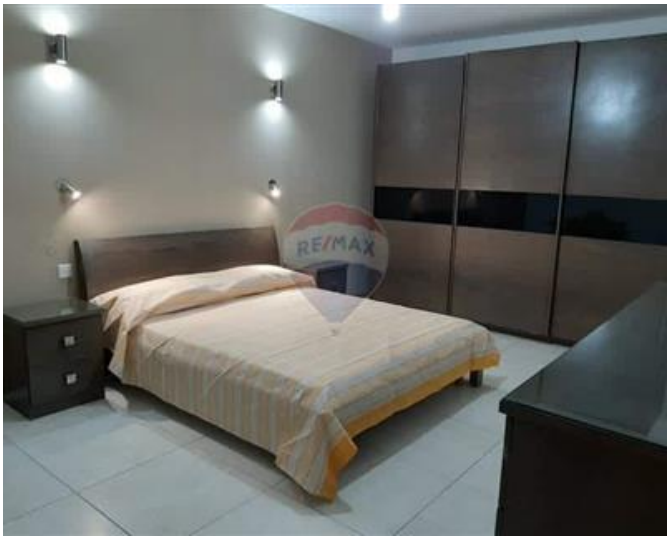











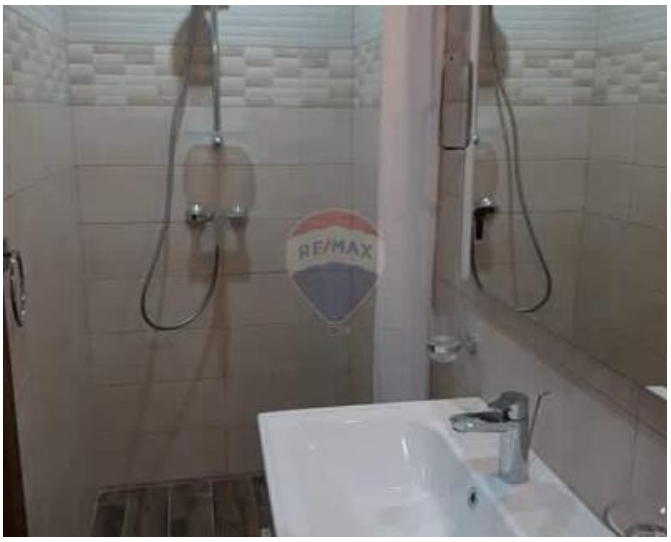

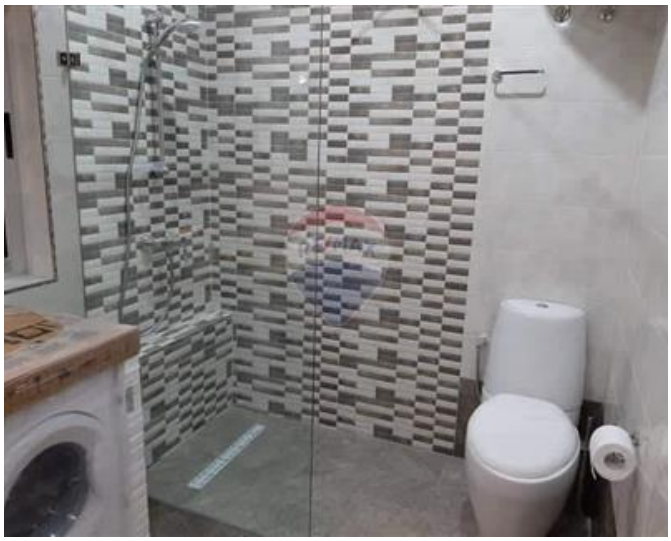



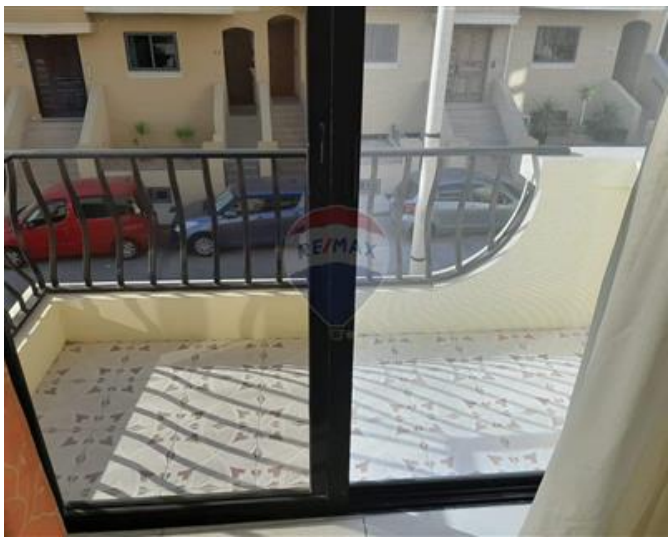



Trevor Gauci Maistre
REMAX Premium - St Julian's

M: 99241530
E: trevor@remax.com.mt
T: 21384508

REMAX Premium - St Julian's
72/73,Gorg Borg Olivier Street, St Julian's, Malta