Apartment in Ta' l-Ibragg

Ta' l-Ibragg, Sliema and St Julians Surroundings



€1,590

Reference No: 240011172-2829

Total Rooms: **6**

Floor Area (m??) : **0**

Bathrooms: **2**

Bedrooms: **2**

Apartment - For Rent - Ta' l-Ibragg

IBRAGG - This ultra modern furnished apartment comprises of a large kitchen/living/dining leading onto a good sized terrace, allowing plenty of light into the apartment; two double bedrooms (main with an en-suite shower), a guest bathroom and a box room. Not to be missed!

Features

- Terrace

Rooms

- Box Room : 0 x 0 m (0 m2)
- Double Bedroom : 0 x 0 m (0 m2)
- Kitchen/Living/Dining : 0 x 0 m (0 m2)
- Shower Ensuite : 0 x 0 m (0 m2)
- Bathroom : 0 x 0 m (0 m2)
- Double Bedroom : 0 x 0 m (0 m2)

Gallery











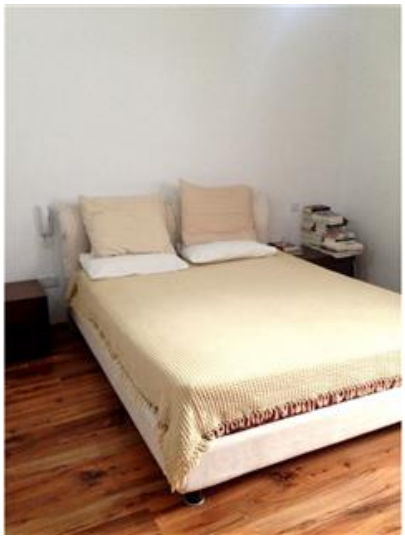

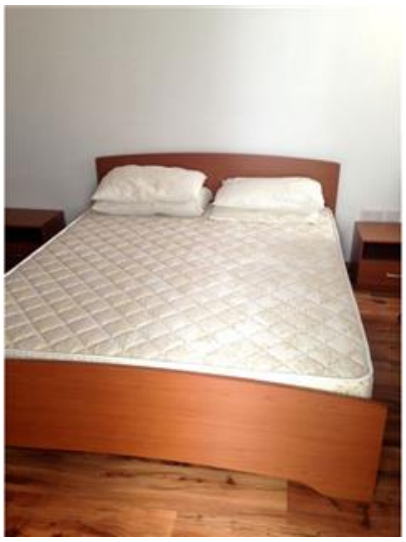









Trevor Gauci Maistre
REMAX Premium - St Julian's

M: 99241530
E: trevor@remax.com.mt
T: 21384508

REMAX Premium - St Julian's
72/73,Gorg Borg Olivier Street, St Julian's, Malta