Penthouse in St Julian's

St Julian's, Sliema and St Julians Surroundings

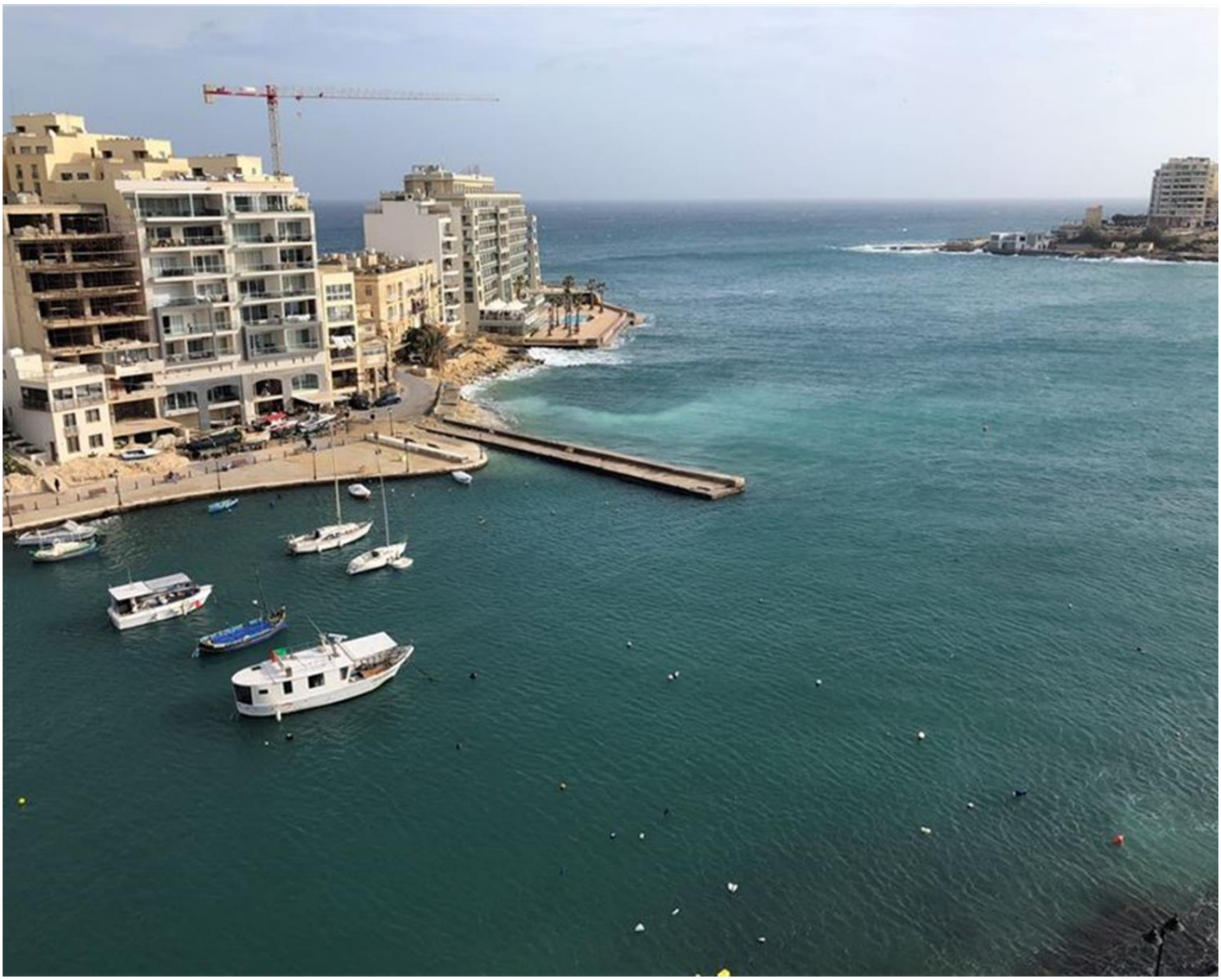

€2,600

Reference No: 240011172-2728

Total Rooms: **7**

Floor Area (m??) : **0**

Bathrooms: **3**

Bedrooms: **3**

Penthouse - For Rent - St Julian's

ST.JULIAN'S - A brand newly furnished penthouse, situated on the seafront of Spinola Bay, enjoying spectacular views! Layout is in the form of a kitchen/living/dining room leading onto a large terrace and enjoying stunning views of Spinola bay and open sea view, two double bedrooms (both with an en-suite shower room and a back terrace), one single bedroom and a guest shower room. Property is fully air conditioned and equipped. Must be seen!

Features

- Terrace

Rooms

- Shower Ensuite : 0 x 0 m (0 m2)
- Double Bedroom : 0 x 0 m (0 m2)
- Double Bedroom : 0 x 0 m (0 m2)
- Single Bedroom : 0 x 0 m (0 m2)
- Kitchen/Living/Dining : 0 x 0 m (0 m2)
- Shower Ensuite : 0 x 0 m (0 m2)
- Bathroom : 0 x 0 m (0 m2)

Gallery





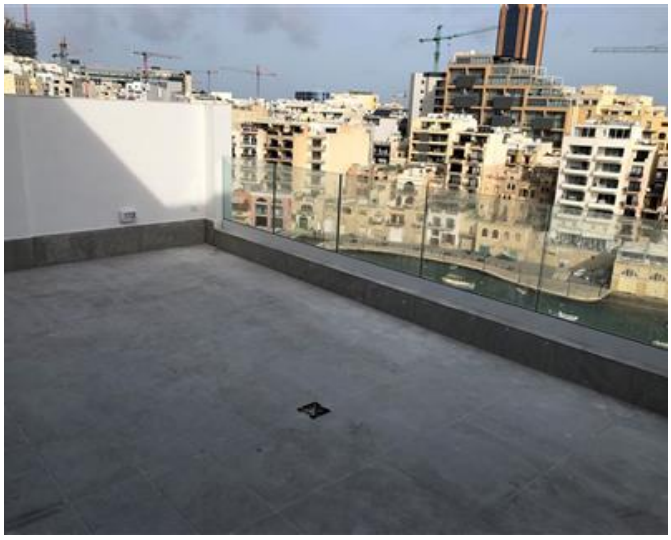

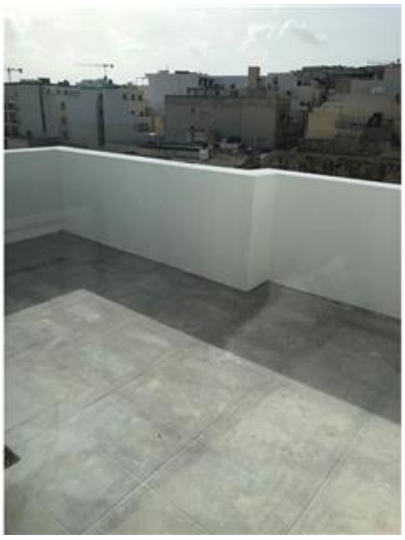







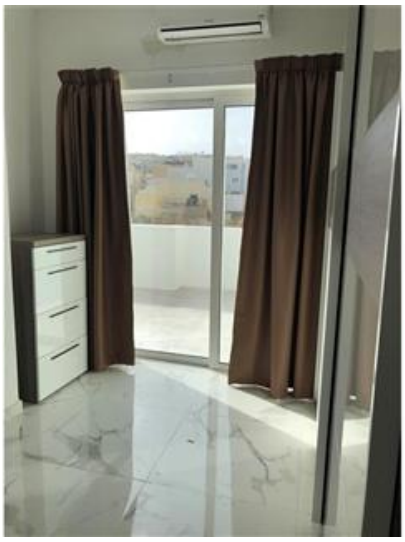















Trevor Gauci Maistre
REMAX Premium - St Julian's

M: 99241530
E: trevor@remax.com.mt
T: 21384508

REMAX Premium - St Julian's
72/73,Gorg Borg Olivier Street, St Julian's, Malta