Villa Detached in St Julian's

St Julian's, Sliema and St Julians Surroundings



€2,800

Reference No: 240011172-258

Total Rooms: **10**

Floor Area (m??) : **0**

Bathrooms: **3**

Bedrooms: **4**

Villa Detached - For Rent - St Julian's

THE VILLAGE - Furnished/Unfurnished Villa overlooking Mensija Valley. Layout is in the form of an entrance hall, kitchen/living room combined, separate sitting, two double bedrooms (main having a bathroom en-suite), single bedroom, guest bathroom, separate shower room, yard, back garden with well, laundry room, and an underlying garage and car port.

Features

- Kitchen/Dinette
- Entrance Hall
- Electricity Utility
- A/C
- Yard
- En Suite
- Water Utility
- Gypsum Plastering
- Skirting
- Garden

Rooms

- Kitchen/Dining : 0 x 0 m (0 m2)
- Bathroom Ensuite : 0 x 0 m (0 m2)
- Sitting : 0 x 0 m (0 m2)
- Bathroom : 0 x 0 m (0 m2)
- Bathroom : 0 x 0 m (0 m2)
- Double Bedroom : 0 x 0 m (0 m2)
- Double Bedroom : 0 x 0 m (0 m2)
- Single Bedroom : 0 x 0 m (0 m2)
- Laundry : 0 x 0 m (0 m2)
- Double Bedroom : 0 x 0 m (0 m2)

Gallery

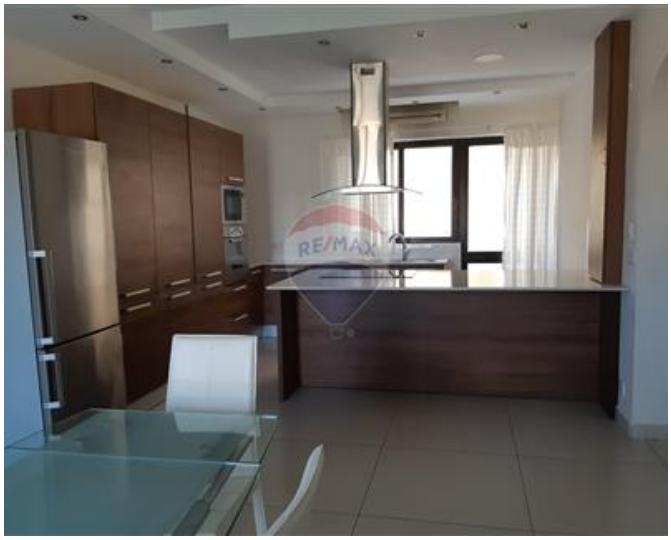





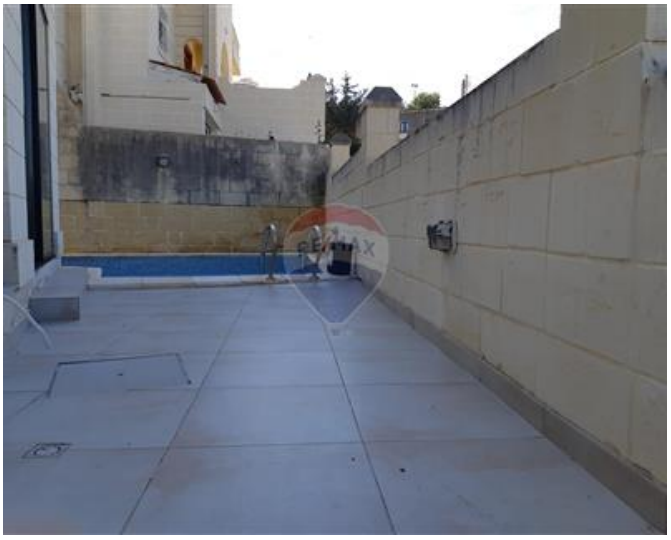













Trevor Gauci Maistre
REMAX Premium - St Julian's

M: 99241530
E: trevor@remax.com.mt
T: 21384508

REMAX Premium - St Julian's
72/73,Gorg Borg Olivier Street, St Julian's, Malta