Penthouse in Pembroke

Pembroke, Sliema and St Julians Surroundings



€2,000

Reference No: 240011172-2556

Total Rooms: **4**

Floor Area (m??) : **0**

Bathrooms: **2**

Bedrooms: **2**

Penthouse - For Rent - Pembroke

Unique to the market is this amazing new penthouse for rent exceptionally located in this quiet and exclusive residential neighbourhood ! Accommodation comprises a spacious modern open plan kitchen/lounge/ dining, two bedrooms main with ensuite shower and walk in wardrobe, guest bathroom and ample storage space. Complimented with two huge terraces one with a private jacuzzi, enjoying breathtaking sea views. Viewings are highly recommended !

Features

- Kitchen/Dinette
- Video Hall Porter
- Entrance Hall
- Terrace
- Deck
- Ceramic Floor
- En Suite
- Pool
- Balcony

Rooms

- Double Bedroom : 0 x 0 m (0 m2)
- Double Bedroom : 0 x 0 m (0 m2)
- Bathroom : 0 x 0 m (0 m2)
- Bathroom : 0 x 0 m (0 m2)

Gallery







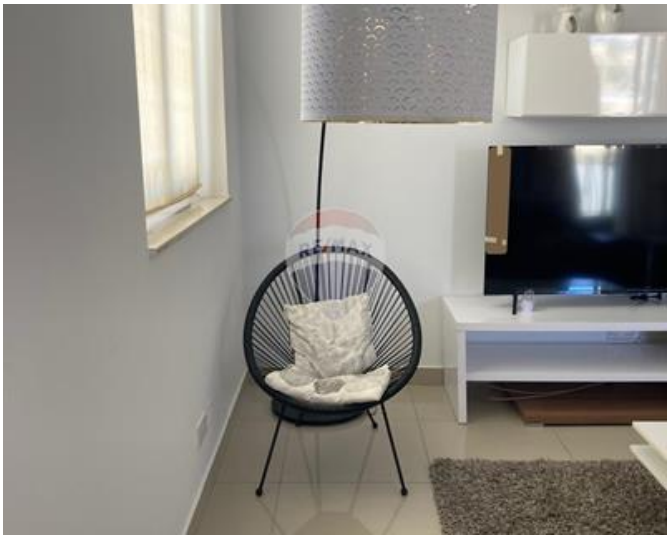















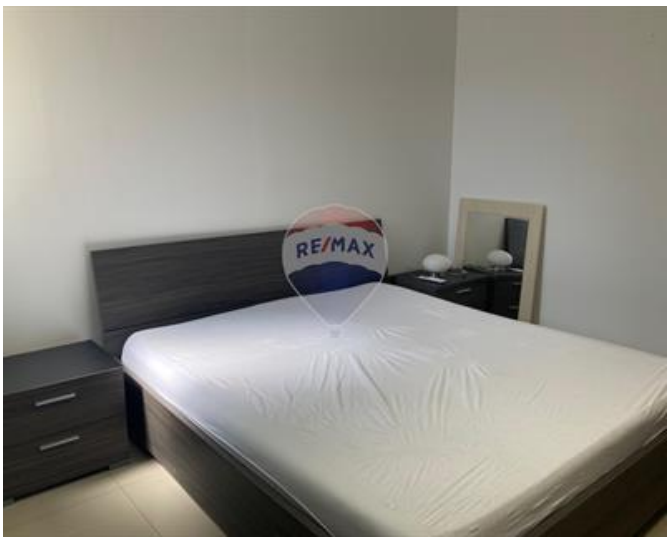







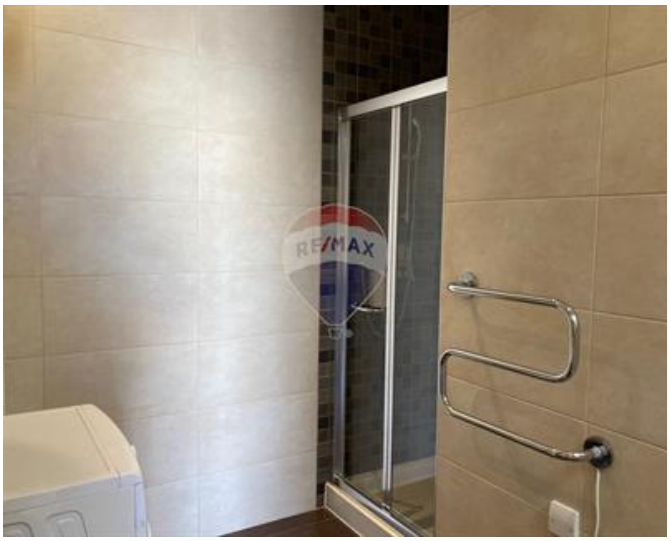



Trevor Gauci Maistre
REMAX Premium - St Julian's

M: 99241530
E: trevor@remax.com.mt
T: 21384508

REMAX Premium - St Julian's
72/73,Gorg Borg Olivier Street, St Julian's, Malta