Farmhouse in Mosta

Mosta, Central



€4,900

Reference No: 240011172-246

Total Rooms: **12**

Floor Area (m??) : **0**

Bathrooms: **3**

Bedrooms: **4**

Farmhouse - For Rent - Mosta

MOSTA - A spacious, renovated farmhouse, situated within walking distance to bus routes and amenities. Layout is in the form of an entrance hall, a separate living room, sitting/dining area, kitchen/breakfast, four bedrooms (main with en-suite), a guest bathroom, guest toilet room and a boxroom. Complimenting this property is a large mature garden, perfect for outdoor entertaining. Not to be missed!

Features

- En Suite
- Gypsum Plastering
- Terrace
- Garden
- Entrance Hall
- Wi-Fi
- Balcony

Rooms

- Single Bedroom : 0 x 0 m (0 m2)
- Box Room : 0 x 0 m (0 m2)
- Single Bedroom : 0 x 0 m (0 m2)
- Living : 0 x 0 m (0 m2)
- Single Bedroom : 0 x 0 m (0 m2)
- Kitchen : 0 x 0 m (0 m2)
- Single Bedroom : 0 x 0 m (0 m2)
- Living/Dining : 0 x 0 m (0 m2)
- Dining : 0 x 0 m (0 m2)
- Bathroom : 0 x 0 m (0 m2)
- Bathroom : 0 x 0 m (0 m2)
- Guest Toilet : 0 x 0 m (0 m2)

Gallery

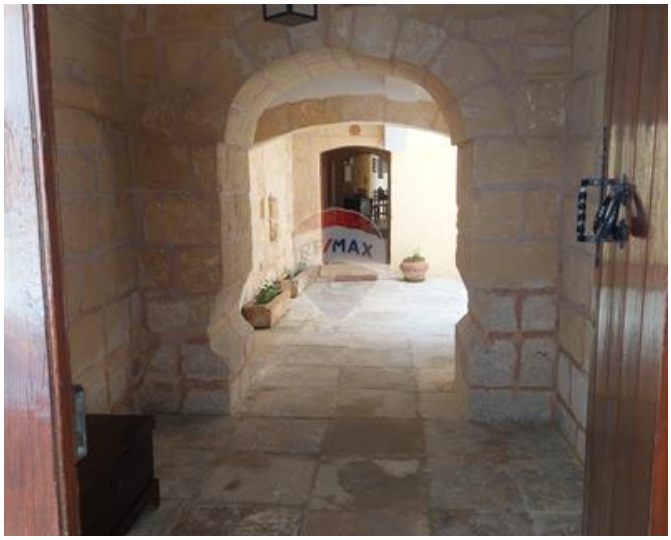























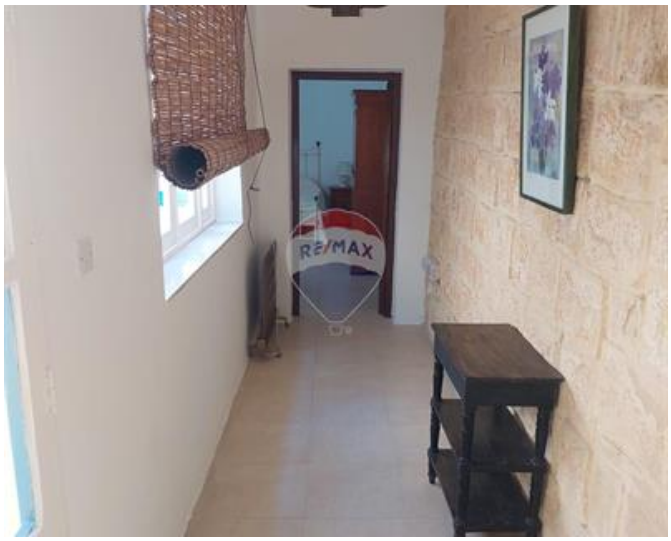











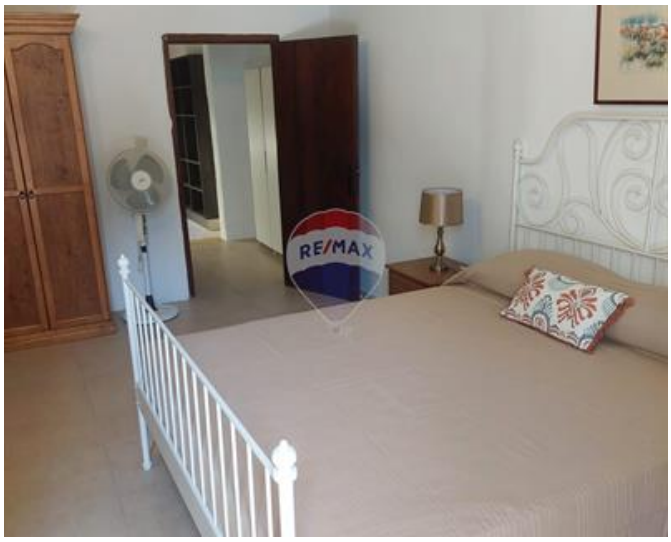















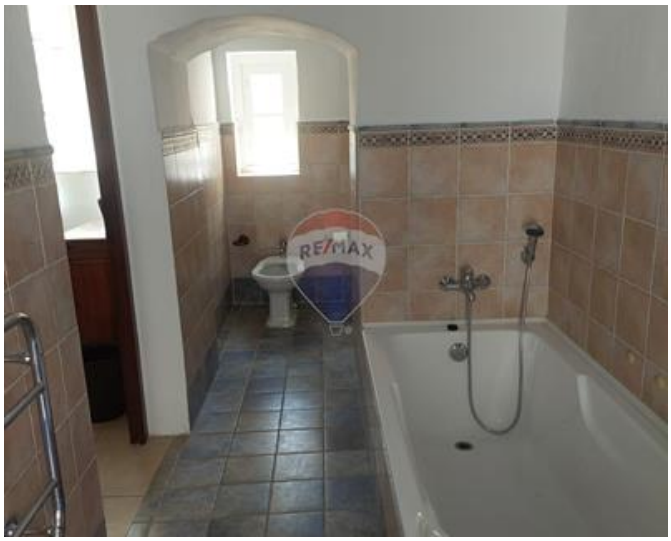

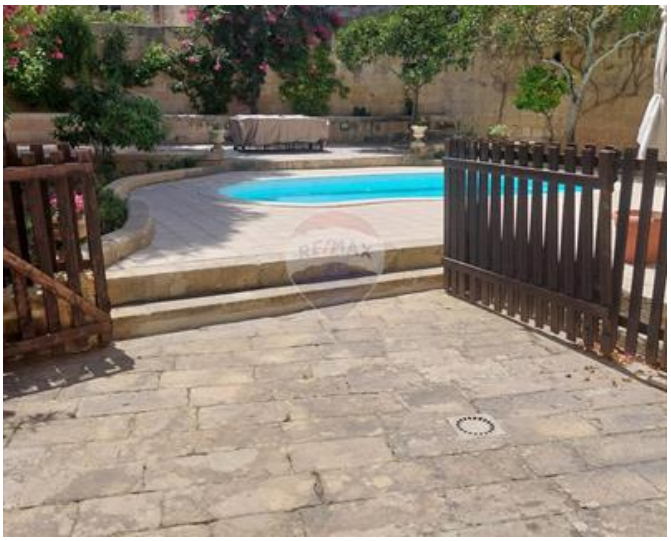









Trevor Gauci Maistre
REMAX Premium - St Julian's

M: 99241530
E: trevor@remax.com.mt
T: 21384508

REMAX Premium - St Julian's
72/73,Gorg Borg Olivier Street, St Julian's, Malta