Maisonette in Gzira

Gzira, Sliema and St Julians Surroundings



€1,400

Reference No: 240011172-1590

Total Rooms: **7**

Floor Area (m??) : **0**

Bathrooms: **3**

Bedrooms: **3**

Maisonette - For Rent - Gzira

GZIRA - Highly finished three bedroom ground floor Maisonette, situated in a central location close to all amenities. Property comprises an open plan kitchen / living / dining, 2 double bedrooms (main with e-suite shower) and a guest bathroom. The property benefits from a spacious back yard ideal for entertaining. An optional car space is also available. A must see!

Features

- En Suite
- Double Glazed
- A/C
- Back Yard

Rooms

- Kitchen/Living/Dining : 0 x 0 m (0 m2)
- Double Bedroom : 0 x 0 m (0 m2)
- Double Bedroom : 0 x 0 m (0 m2)
- Double Bedroom : 0 x 0 m (0 m2)
- Bathroom : 0 x 0 m (0 m2)
- Shower Ensuite : 0 x 0 m (0 m2)
- Shower Ensuite : 0 x 0 m (0 m2)

Gallery









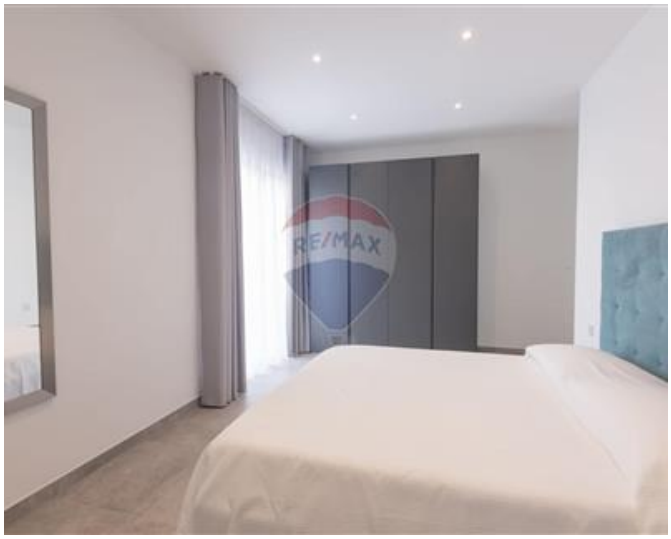




RE/MAX



Trevor Gauci Maistre
REMAX Premium - St Julian's

M: 99241530
E: trevor@remax.com.mt
T: 21384508

REMAX Premium - St Julian's
72/73,Gorg Borg Olivier Street, St Julian's, Malta