Apartment in Gzira

Gzira, Sliema and St Julians Surroundings



€1,400

Reference No: 240011172-1588

Total Rooms: **6**

Floor Area (m²) : **0**

Bathrooms: **2**

Bedrooms: **2**

Apartment - For Rent - Gzira

GZIRA - Highly finished two bedroom apartment, situated in a central location in Gzira close to all amenities. Property comprises a bright, open plan kitchen / living / dining leading onto a spacious balcony, 2 double bedrooms (main with e-suite shower) and a guest bathroom. An optional car space is also available. A must see!

Features

- Lift
- A/C
- Balcony
- En Suite
- Double Glazed

Rooms

- Kitchen/Living/Dining : 0 x 0 m (0 m2)
- Kitchen/Living/Dining : 0 x 0 m (0 m2)
- Double Bedroom : 0 x 0 m (0 m2)
- Double Bedroom : 0 x 0 m (0 m2)
- Bathroom : 0 x 0 m (0 m2)
- Shower Ensuite : 0 x 0 m (0 m2)

Gallery





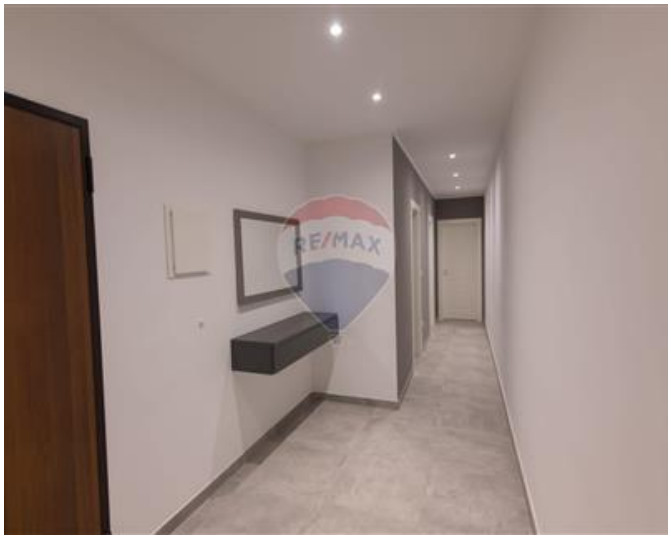















Trevor Gauci Maistre
REMAX Premium - St Julian's

M: 99241530
E: trevor@remax.com.mt
T: 21384508

REMAX Premium - St Julian's
72/73,Gorg Borg Olivier Street, St Julian's, Malta