Penthouse in Gzira

Gzira, Sliema and St Julians Surroundings



€1,500

Reference No: 240011172-1582

Total Rooms: **5**

Floor Area (m??) : **0**

Bathrooms: **2**

Bedrooms: **2**

Penthouse - For Rent - Gzira

GZIRA - A highly finished 4th floor penthouse, situated in a central location, close to all amenities. Bright and spacious layout is in the form of an open plan kitchen/living/dining which leads onto a large terrace with outdoor furniture, making it ideal for entertaining; one double bedroom with an en-suite shower and a small balcony, another double bedroom which leads onto another terrace overlooking mature gardens, and a guest shower room. Property is being offered fully furnished, equipped and ready to move into. An optional car space is also available. Must be seen to be appreciated.

Features

- Lift
- Video Hall Porter
- Entrance Hall
- A/C
- Double Glazed
- Balcony
- Ceramic Floor
- En Suite
- Gypsum Plastering
- Skirting
- Terrace

Rooms

- Kitchen/Living/Dining : 0 x 0 m (0 m2)
- Double Bedroom : 0 x 0 m (0 m2)
- Shower Ensuite : 0 x 0 m (0 m2)
- Double Bedroom : 0 x 0 m (0 m2)
- Shower : 0 x 0 m (0 m2)

Gallery









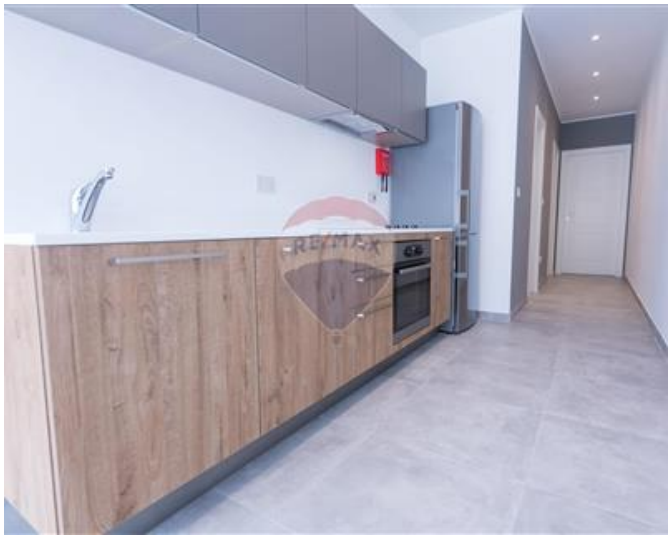





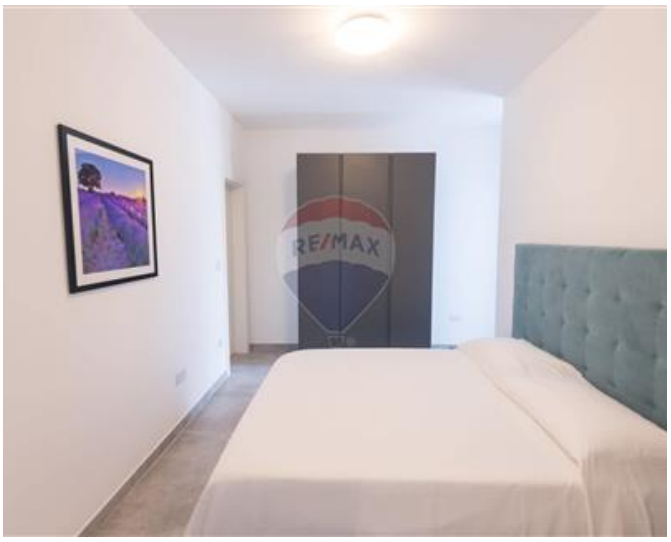









Trevor Gauci Maistre
REMAX Premium - St Julian's

M: 99241530
E: trevor@remax.com.mt
T: 21384508

REMAX Premium - St Julian's
72/73,Gorg Borg Olivier Street, St Julian's, Malta