Penthouse Duplex in St Julian's

St Julian's, Sliema and St Julians Surroundings



€3,000

Reference No: 240011171-975

Total Rooms: **5**

Floor Area (m??) : **0**

Bathrooms: **2**

Bedrooms: **2**

Penthouse Duplex - For Rent - St Julian's

ST.JULIAN'S - A brand new duplex penthouse, enjoying breathtaking sea views. Layout is in the form of a state of the art kitchen/living/dining, two double bedrooms, an en-suite shower, and a guest bathroom. To compliment this property is a lovely surrounding terrace. Not to be missed!

Features

- En Suite
- Terrace
- Pool

Rooms

- Shower Ensuite : 0 x 0 m (0 m2)
- Bathroom : 0 x 0 m (0 m2)
- Double Bedroom : 0 x 0 m (0 m2)
- Kitchen/Living/Dining : 0 x 0 m (0 m2)
- Double Bedroom : 0 x 0 m (0 m2)

Gallery









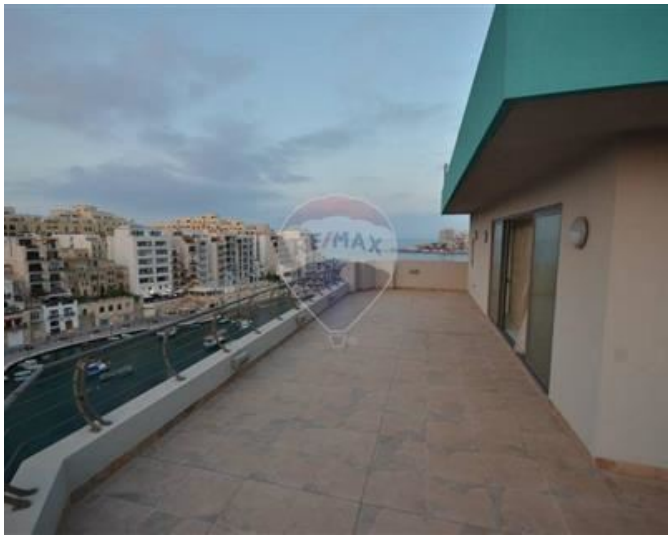

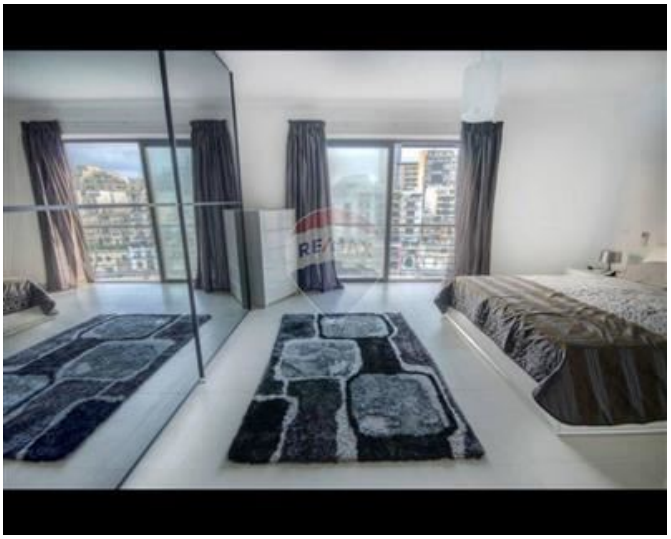















Brandon Gafa
REMAX Premium - St Julian's

M: 79947596
E: bgafa@remax.com.mt
T: 21384508

REMAX Premium - St Julian's
72/73,Gorg Borg Olivier Street, St Julian's, Malta