Penthouse in St Paul's Bay

St Paul's Bay, North



€1,500

Reference No: 240011171-787

Total Rooms: **5**

Floor Area (m²) : **84**

Bathrooms: **2**

Bedrooms: **2**

Penthouse - For Rent - St Paul's Bay

ST. PAUL’S BAY – Luxurious penthouse set on the Bugibba promenade, measuring 111SqM internally. Layout is in the form of an open plan kitchen/living/dining room leading onto a large & spacious terrace, enjoying sea and country views, two double bedrooms (main with en-suite shower), guest shower and laundry/box room. Property is being offered fully furnished and equipped with air-conditioning throughout, keyless entry system, fire detection system, double glazed apertures, insulated roof and LED luminaires. Common area includes a passenger lift and CCTV surveillance system. An optional underlying gar space is also available.

Features

- Lift
- Video Hall Porter
- Gypsum Plastering
- Fire Safety
- Terrace
- Ceramic Floor
- En Suite
- A/C
- Double Glazed
- CCTV

Rooms

- Kitchen/Living/Dining : 0 x 0 m (0 m2)
- Double Bedroom : 0 x 0 m (0 m2)
- Double Bedroom : 0 x 0 m (0 m2)
- Shower Ensuite : 0 x 0 m (0 m2)
- Shower : 0 x 0 m (0 m2)

Gallery







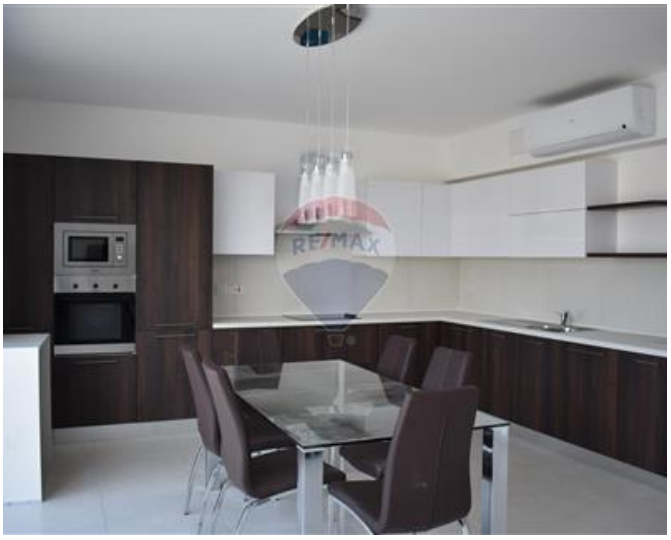





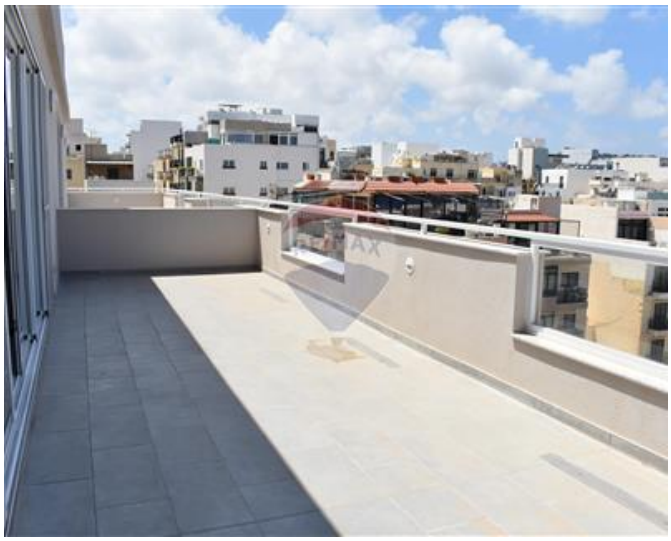





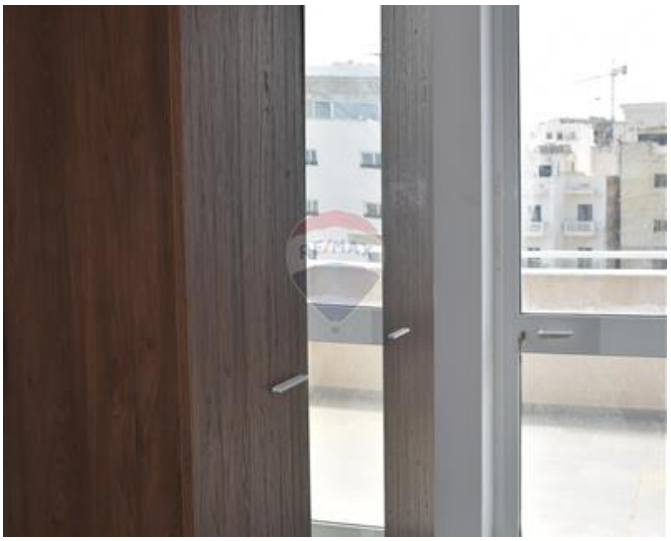





Brandon Gafa
REMAX Premium - St Julian's

M: 79947596
E: bgafa@remax.com.mt
T: 21384508

REMAX Premium - St Julian's
72/73,Gorg Borg Olivier Street, St Julian's, Malta