Apartment in Balzan

Balzan, Central

€1,500

Reference No: 240011171-736

Total Rooms: **6**

Floor Area (m²) : **0**

Bathrooms: **2**

Bedrooms: **3**

Apartment - For Rent - Balzan

BALZAN - Brand new, bright and spacious 3 bedroom apartment located in a central location in Balzan close to amenities. Property comprises an open plan kitchen / living / dining leading onto a front balcony, 3 double bedrooms (main with en-suite) and a guest shower room. Included in the price is a 1 car space. A must see!

Features

- Lift
- A/C
- Balcony
- En Suite
- Double Glazed

Rooms

- Kitchen/Living/Dining : 0 x 0 m (0 m2)
- Double Bedroom : 0 x 0 m (0 m2)
- Double Bedroom : 0 x 0 m (0 m2)
- Shower Ensuite : 0 x 0 m (0 m2)
- Shower : 0 x 0 m (0 m2)
- Double Bedroom : 0 x 0 m (0 m2)

Gallery

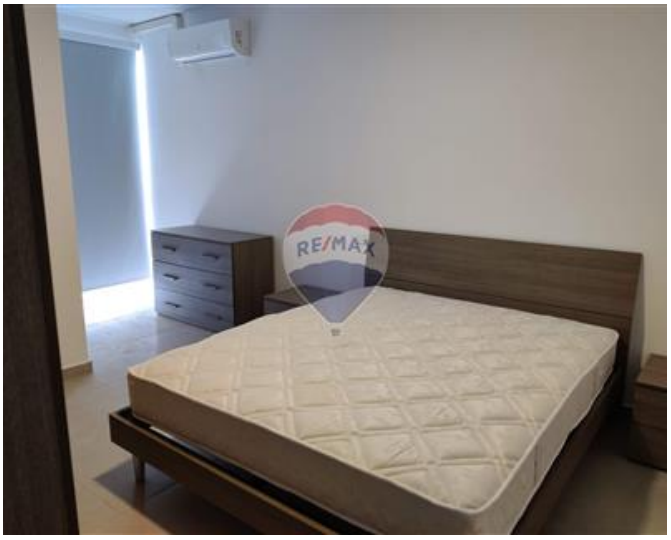

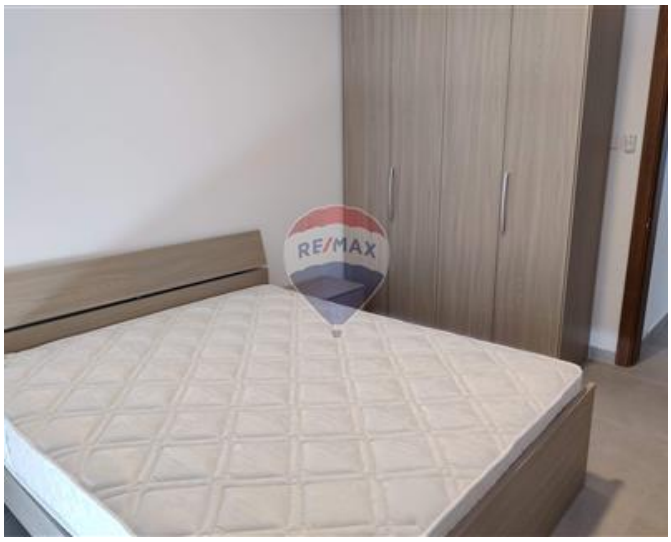
RE/MAX

RE/MAX

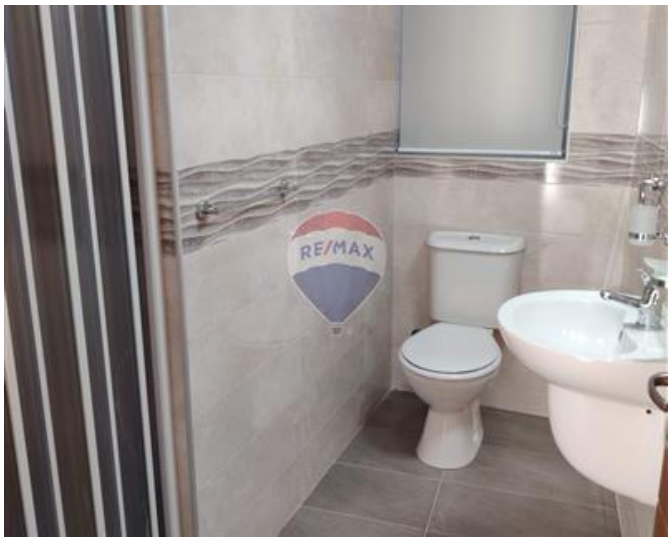
RE/MAX

Brandon Gafa
REMAX Premium - St Julian's

M: 79947596
E: bgafa@remax.com.mt
T: 21384508

REMAX Premium - St Julian's
72/73,Gorg Borg Olivier Street, St Julian's, Malta