Penthouse in Santa Venera

Santa Venera, Central



€1,650

Reference No: 240011171-649

Total Rooms: **6**

Floor Area (m??) : **125**

Bathrooms: **2**

Bedrooms: **3**

Penthouse - For Rent - Santa Venera

Santa Venera - A lovely, brand new 125sqm designer-finished PENTHOUSE set close to all amenities. Forming part of a block of 8 residences, the property consists of an open plan kitchen, living and dining area leading onto a front terrace with town views. The rest of the accommodation consists of 2 double bedrooms, a single bedroom, shower room, guest toilet, box room and lovely terrace at the back. An optional car space at ground floor level is also available. A must see!

Features

- Lift
- Skirting
- Terrace
- A/C
- Double Glazed

Rooms

- Kitchen/Living/Dining : 0 x 0 m (0 m2)
- Double Bedroom : 0 x 0 m (0 m2)
- Double Bedroom : 0 x 0 m (0 m2)
- Single Bedroom : 0 x 0 m (0 m2)
- Shower : 0 x 0 m (0 m2)
- Guest Toilet : 0 x 0 m (0 m2)

Gallery







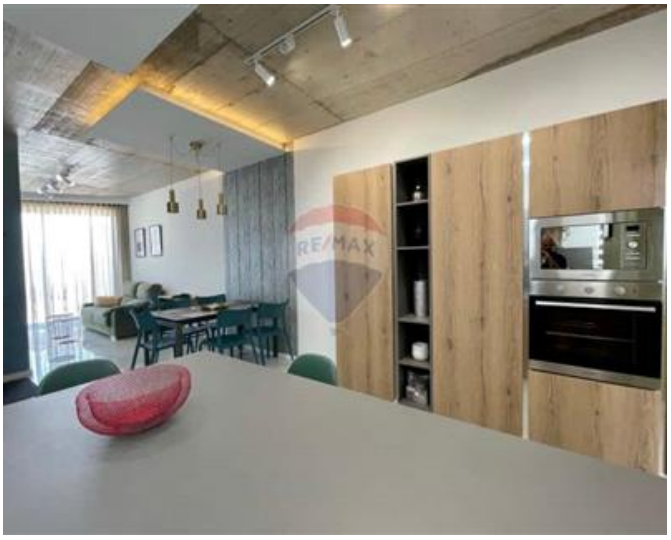



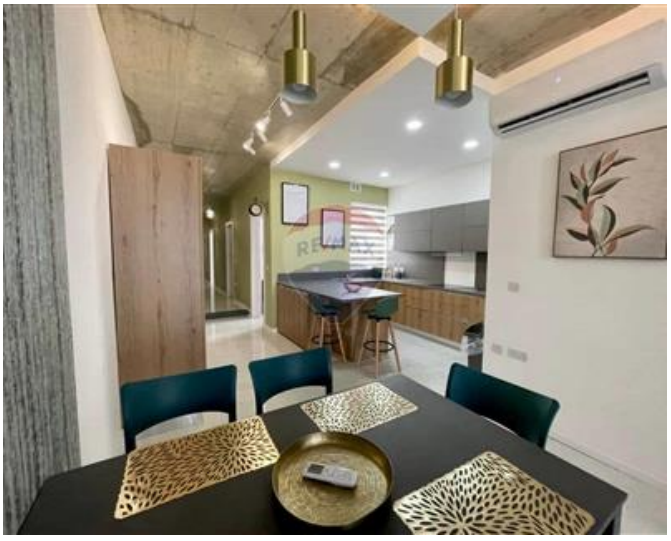













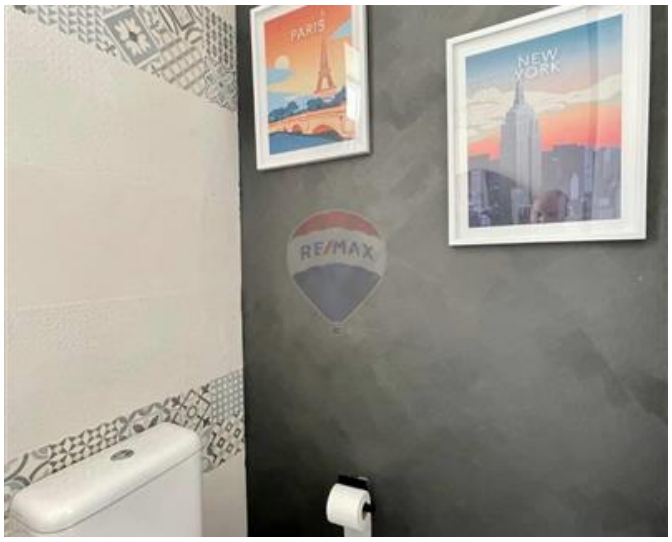
PARIS
NEW YORK





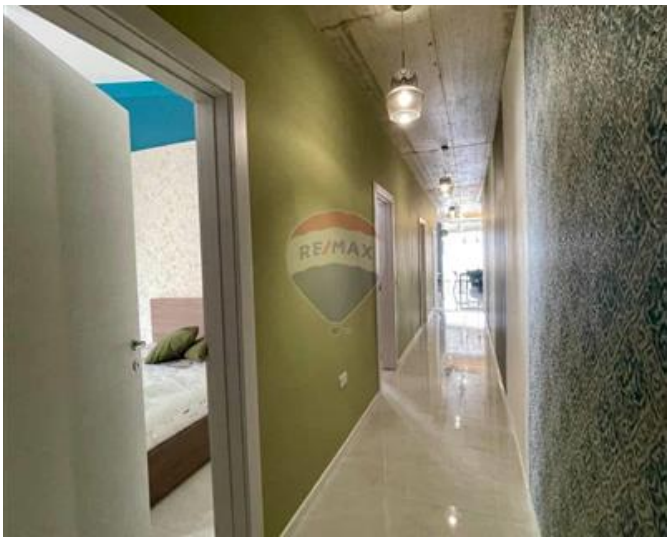

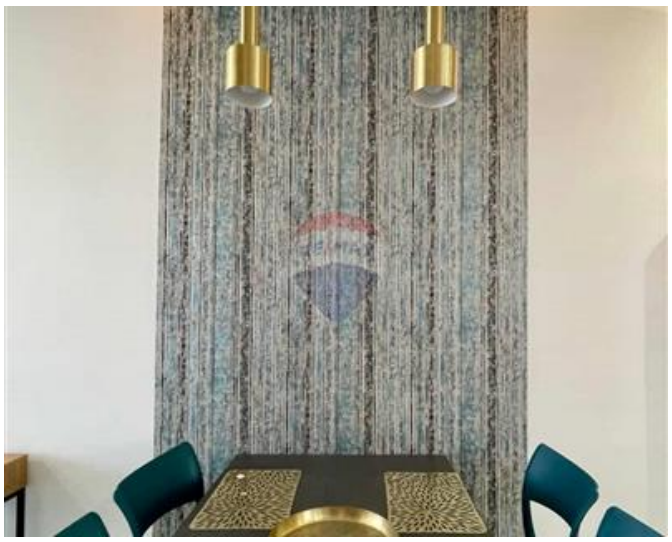



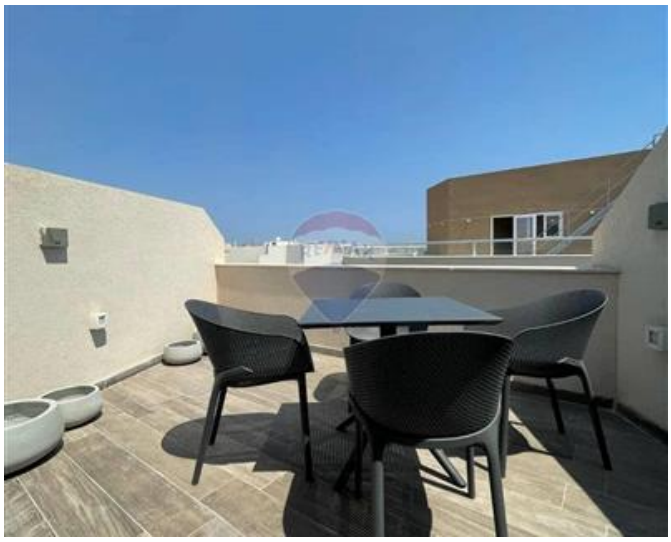












RE/MAX



Brandon Gafa
REMAX Premium - St Julian's

M: 79947596
E: bgafa@remax.com.mt
T: 21384508

REMAX Premium - St Julian's
72/73,Gorg Borg Olivier Street, St Julian's, Malta