Apartment in Sliema

Sliema, Sliema and St Julians Surroundings



€3,000

Reference No: 240011171-630

Total Rooms: **7**

Floor Area (m??) : **0**

Bathrooms: **3**

Bedrooms: **3**

Apartment - For Rent - Sliema

SLIEMA - Highly finished and recently refurbished, 3 bedroom SEAFRONT apartment located in an excellent location in Sliema. Property comprises a spacious open plan kitchen / living / dining, leading onto a terrace with outdoor furniture enjoying breathtaking open sea views, 3 double bedrooms (2 of which include an en-suite), a guest bathroom and a large laundry room. Complimenting the property is a spacious back yard. A must see!

Features

- Lift
- A/C
- Double Glazed
- Back Yard
- En Suite
- Skirting
- Terrace

Rooms

- Kitchen/Living/Dining : 0 x 0 m (0 m2)
- Double Bedroom : 0 x 0 m (0 m2)
- Double Bedroom : 0 x 0 m (0 m2)
- Double Bedroom : 0 x 0 m (0 m2)
- Bathroom : 0 x 0 m (0 m2)
- Shower Ensuite : 0 x 0 m (0 m2)
- Shower Ensuite : 0 x 0 m (0 m2)

Gallery

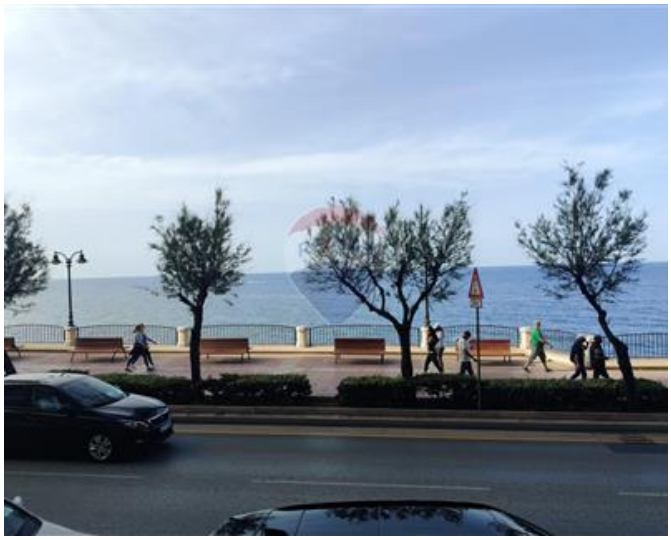











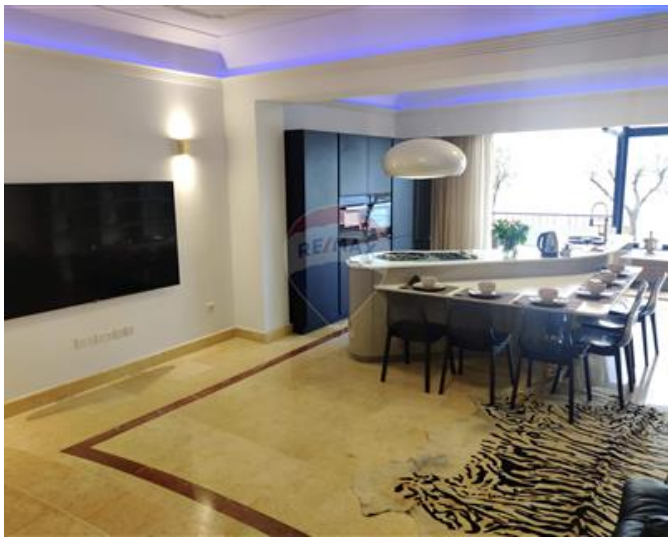



























Brandon Gafa
REMAX Premium - St Julian's

M: 79947596
E: bgafa@remax.com.mt
T: 21384508

REMAX Premium - St Julian's
72/73,Gorg Borg Olivier Street, St Julian's, Malta