Penthouse in Mosta

Mosta, Central



€1,100

Reference No: 240011171-591

Total Rooms: **5**

Floor Area (m??) : **0**

Bathrooms: **2**

Bedrooms: **2**

Penthouse - For Rent - Mosta

MOSTA - A fully furnished modern penthouse, situated in a central area, close to all amenities. Property comprises of a bright and spacious open plan kitchen/living/dining, leading onto a spacious terrace with a BBQ and outdoor furniture, ideal for entertaining; two double bedrooms (main with an en-suite shower and a back terrace), and a guest bathroom. A must see! Well worth the price!

Features

- Lift
- En Suite
- A/C
- Double Glazed
- Ceramic Floor
- Gypsum Plastering
- Skirting
- Terrace

Rooms

- Kitchen/Living/Dining : 0 x 0 m (0 m2)
- Double Bedroom : 0 x 0 m (0 m2)
- Double Bedroom : 0 x 0 m (0 m2)
- Shower Ensuite : 0 x 0 m (0 m2)
- Bathroom : 0 x 0 m (0 m2)

Gallery















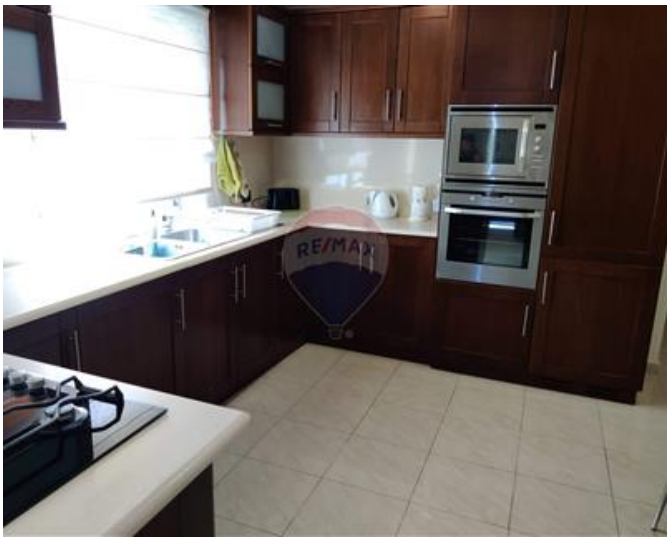

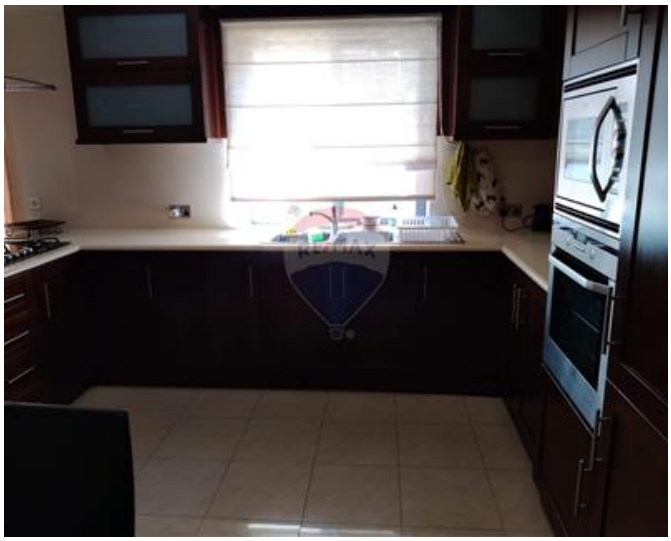





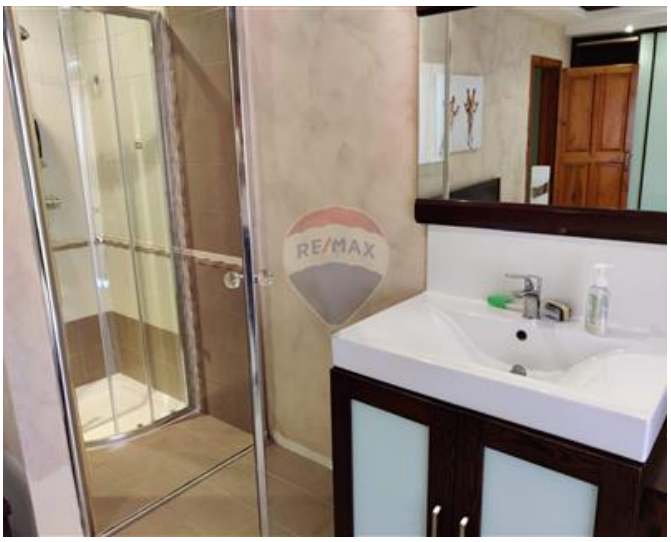

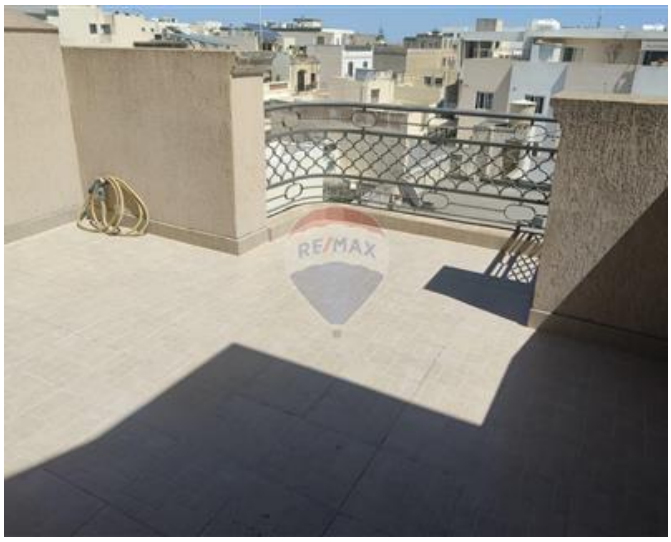





Brandon Gafa
REMAX Premium - St Julian's

M: 79947596
E: bgafa@remax.com.mt
T: 21384508

REMAX Premium - St Julian's
72/73,Gorg Borg Olivier Street, St Julian's, Malta