Maisonette in Bahar Ic-Caghaq

Bahar Ic-Caghaq, Sliema and St Julians Surroundings



€1,700

Reference No: 240011171-457

Total Rooms: **6**

Floor Area (m??) : **0**

Bathrooms: **2**

Bedrooms: **3**

Maisonette - For Rent - Bahar Ic-Caghaq

BAHAR IC-CAGHAQ -Situated in a residential area yet just a minute away from the beach and all amenities. Property layout comprises of an open plan kitchen/living/dining area upon entrance, three double bedrooms (main having its own shower en-suite), guest bathroom, a utility/boxroom and also a spacious back yard ideal for entertaining. Property is private having its own separate entrance door, fully air-conditioned and fully-equipped to highest of standards! Highly recommended.

Features

Rooms

- Double Bedroom : 0 x 0 m (0 m2)
- Double Bedroom : 0 x 0 m (0 m2)
- Single Bedroom : 0 x 0 m (0 m2)
- Bathroom : 0 x 0 m (0 m2)
- Shower Ensuite : 0 x 0 m (0 m2)
- Kitchen/Living/Dining : 0 x 0 m (0 m2)

Gallery







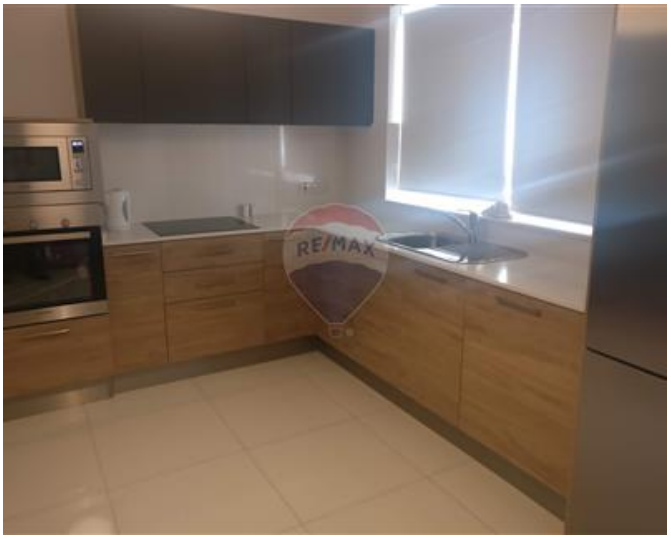















Brandon Gafa
REMAX Premium - St Julian's

M: 79947596
E: bgafa@remax.com.mt
T: 21384508

REMAX Premium - St Julian's
72/73,Gorg Borg Olivier Street, St Julian's, Malta