Terraced House in Pembroke

Pembroke, Sliema and St Julians Surroundings



€2,500

Reference No: 240011171-408

Total Rooms: **8**

Floor Area (m??) : **0**

Bathrooms: **2**

Bedrooms: **4**

Terraced House - For Rent - Pembroke

PEMBROKE - Just renovated completely is this highly finished terraced house located in heart of Pembroke just five minutes off the promenade seafront. Layout comprises of an entrance hall leading to a combined living/dining area, a fully-equipped kitchen/breakfast room leading onto a very spacious back yard with garden furniture and a guest shower room on the first floor. A staircase leads upstairs to four fully air-conditioned and well sized bedrooms (one of which has been left unfurnished to be used as desired) and a guest bathroom. Further on one finds a washroom at roof level having its own private kitchenette and a very spacious roof terrace having distant sea views and plenty of space to entertain. Overall this property comprises of a blend of traditional Maltese pieces of antiques combined with modern art pieces, brand new modern furniture and new internal doors. Highly worth a visit!

Features

- Ceramic Floor
- A/C

Rooms

- Kitchen : 0 x 0 m (0 m2)
- Living/Dining : 0 x 0 m (0 m2)
- Double Bedroom : 0 x 0 m (0 m2)
- Double Bedroom : 0 x 0 m (0 m2)
- Double Bedroom : 0 x 0 m (0 m2)
- Double Bedroom : 0 x 0 m (0 m2)
- Bathroom : 0 x 0 m (0 m2)
- Bathroom : 0 x 0 m (0 m2)

Gallery





















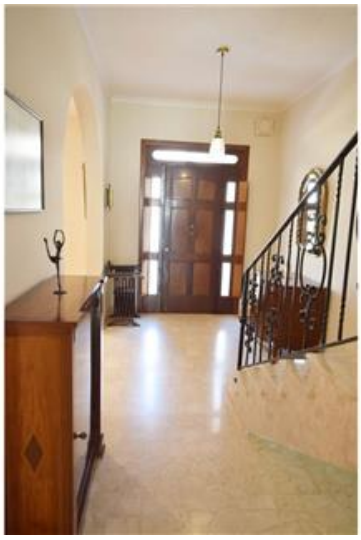













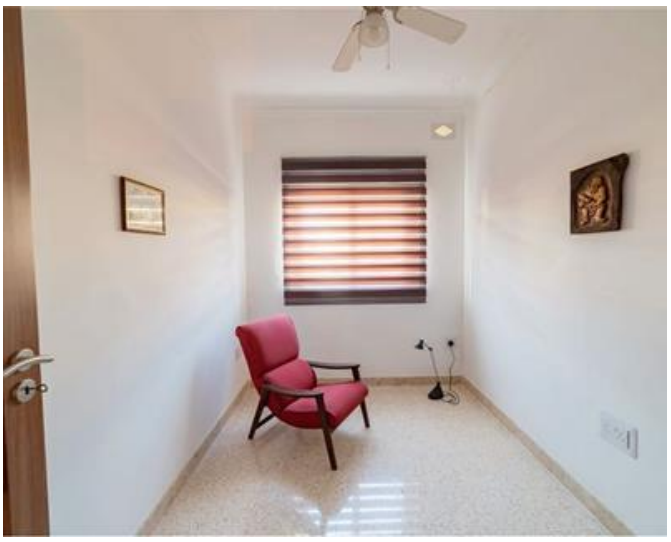















Brandon Gafa
REMAX Premium - St Julian's

M: 79947596
E: bgafa@remax.com.mt
T: 21384508

REMAX Premium - St Julian's
72/73,Gorg Borg Olivier Street, St Julian's, Malta