Maisonette in Naxxar

Naxxar, Central



€2,000

Reference No: 240011171-263

Total Rooms: **7**

Floor Area (m??) : **0**

Bathrooms: **2**

Bedrooms: **3**

Maisonette - For Rent - Naxxar

NAXXAR - Fully furnished and equipped brand new spacious three bedroom maisonette. Layout is in the form of kitchen/living/dining, three double bedrooms, bathroom, en-suite, washroom, an additional kitchen and its own roof. This property has been furnished to high standards. Ideal as a family home. Not to be missed!

Features

- Kitchen/Dinette
- Gypsum Plastering
- A/C
- Double Glazed
- En Suite
- PVC Piping
- Skirting
- Pool

Rooms

- Kitchen/Living/Dining : 0 x 0 m (0 m2)
- Shower Ensuite : 0 x 0 m (0 m2)
- Double Bedroom : 0 x 0 m (0 m2)
- Double Bedroom : 0 x 0 m (0 m2)
- Bathroom : 0 x 0 m (0 m2)
- Kitchen : 0 x 0 m (0 m2)
- Double Bedroom : 0 x 0 m (0 m2)

Gallery























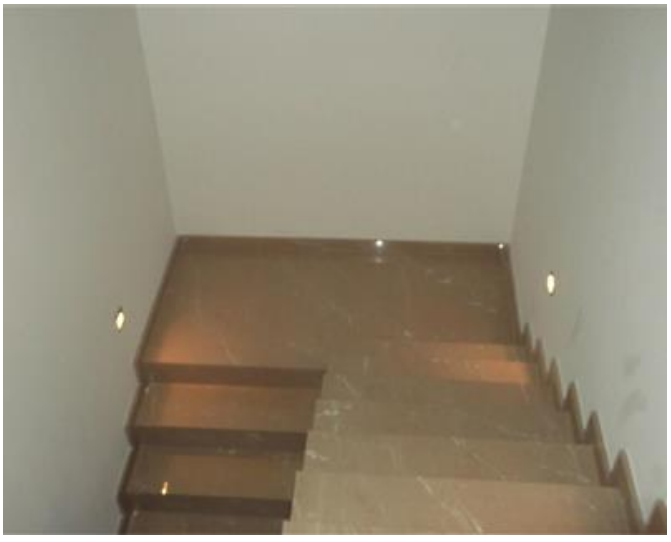







Brandon Gafa
REMAX Premium - St Julian's

M: 79947596
E: bgafa@remax.com.mt
T: 21384508

REMAX Premium - St Julian's
72/73,Gorg Borg Olivier Street, St Julian's, Malta