# Apartment in Swieqi

## Swieqi, Sliema and St Julians Surroundings



## €1,500

Reference No: 240011171-126

Total Rooms: **6**

Floor Area (m??) : **0**

Bathrooms: **2**

Bedrooms: **3**

# Apartment - For Rent - Swieqi

SWIEQI - A brand new apartment, situated in a prime area. Property comprises of an open plan living/dining, a separate fully equipped kitchen, three double bedrooms (main with an en-suite), a guest bathroom and a small internal yard. Property is fully air-conditioned and equipped with all modern day gadgets. Well worth the price!

# Features

- En Suite
- Balcony
- Pool

# Rooms

- Kitchen/Living/Dining : 0 x 0 m (0 m2)
- Double Bedroom : 0 x 0 m (0 m2)
- Double Bedroom : 0 x 0 m (0 m2)
- Double Bedroom : 0 x 0 m (0 m2)
- Bathroom Ensuite : 0 x 0 m (0 m2)
- Bathroom : 0 x 0 m (0 m2)

# Gallery



















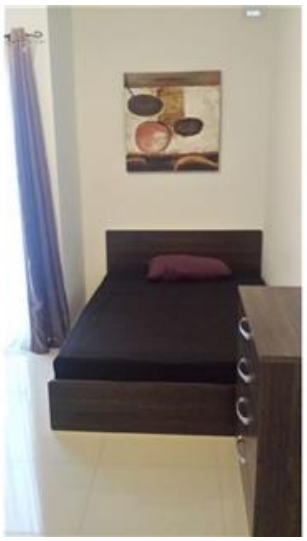





**Brandon Gafa**
REMAX Premium - St Julian's

M: 79947596
E: bgafa@remax.com.mt
T: 21384508

**REMAX Premium - St Julian's**
72/73,Gorg Borg Olivier Street, St Julian's, Malta