Apartment in Swieqi

Swieqi, Sliema and St Julians Surroundings



€1,700

Reference No: 240011171-122

Total Rooms: **7**

Floor Area (m??) : **0**

Bathrooms: **2**

Bedrooms: **3**

Apartment - For Rent - Swieqi

SWIEQI - A brand new, bright and airy apartment, situated in a prime area. Property comprises of a spacious open plan living/dining, a separate kitchen, two double bedrooms (main with en-suite), a single bedroom, a guest bathroom and a box room. Complimenting this property is a roof terrace, ideal for entertaining. Included in the price is a one car garage. Must be seen!

Features

- En Suite
- Balcony
- Pool
- Roof Terrace

Rooms

- Kitchen : 0 x 0 m (0 m2)
- Living/Dining : 0 x 0 m (0 m2)
- Bathroom Ensuite : 0 x 0 m (0 m2)
- Bathroom : 0 x 0 m (0 m2)
- Double Bedroom : 0 x 0 m (0 m2)
- Double Bedroom : 0 x 0 m (0 m2)
- Single Bedroom : 0 x 0 m (0 m2)

Gallery









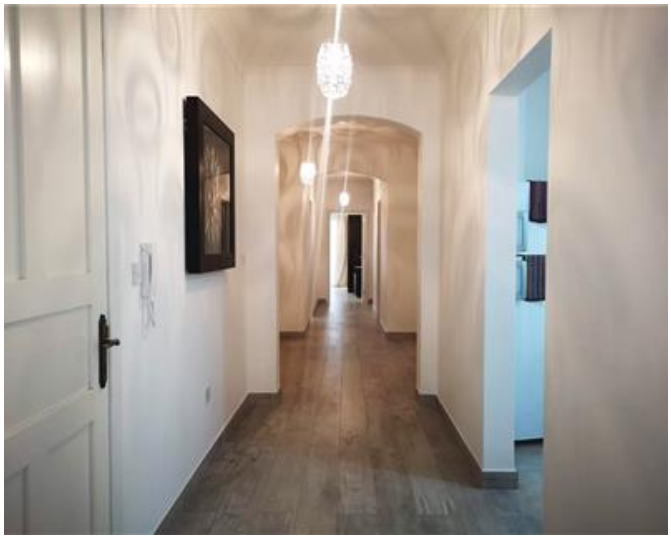









Brandon Gafa
REMAX Premium - St Julian's

M: 79947596
E: bgafa@remax.com.mt
T: 21384508

REMAX Premium - St Julian's
72/73,Gorg Borg Olivier Street, St Julian's, Malta