Maisonette in Balzan

Balzan, Central

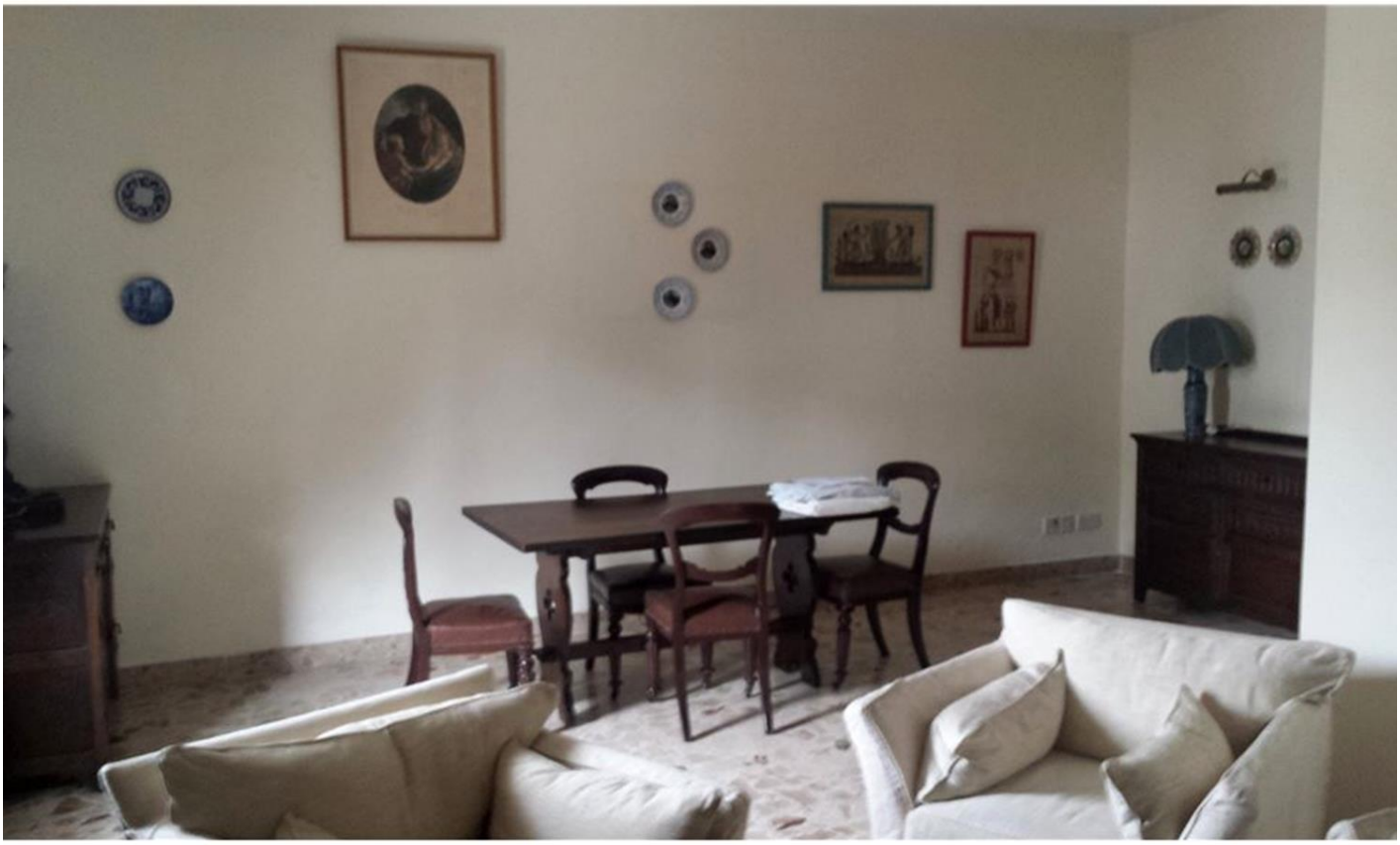

€1,300

Reference No: 240011171-11

Total Rooms: **6**

Floor Area (m??) : **0**

Bathrooms: **2**

Bedrooms: **3**

Maisonette - For Rent - Balzan

BALZAN - A very well kept maisonette, set in a very quiet area. Layout is in the form of a spacious kitchen, a living/dining, three double bedrooms (main with an en-suite), and a large guest bathroom. Complimenting this property is a good sized back yard, which is ideal for entertaining. Included in the price is a one car garage and two car spaces in the drive-in. Not to be missed!

Features

- En Suite
- CCTV
- Back Yard

Rooms

- Bathroom : 0 x 0 m (0 m2)
- Kitchen/Living/Dining : 0 x 0 m (0 m2)
- Double Bedroom : 0 x 0 m (0 m2)
- Double Bedroom : 0 x 0 m (0 m2)
- Double Bedroom : 0 x 0 m (0 m2)
- Bathroom Ensuite : 0 x 0 m (0 m2)

Gallery

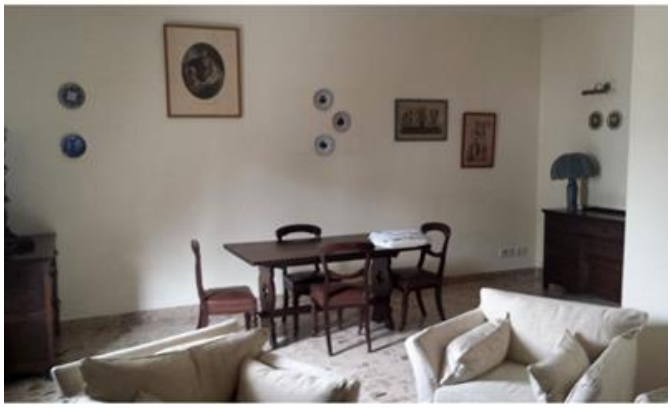













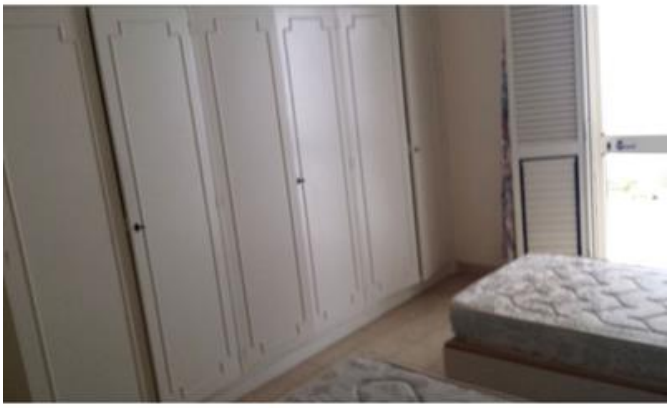





Brandon Gafa
REMAX Premium - St Julian's

M: 79947596
E: bgafa@remax.com.mt
T: 21384508

REMAX Premium - St Julian's
72/73,Gorg Borg Olivier Street, St Julian's, Malta