Apartment in Marsascala

Marsascala, South



€1,200

Reference No: 240011169-1

Total Rooms: **5**

Floor Area (m??) : **0**

Bathrooms: **2**

Bedrooms: **2**

Apartment - For Rent - Marsascala

MARSASCALA - Presenting a charming two bedroom, seafront apartment, situated in an excellent location and in a very elegant block overlooking the sea. Featuring a spacious open-plan kitchen/living/dining leading to a sunny front terrace over looking open sea-views, two double bedrooms, main with en-suite, and guest bathroom. Being offered fully furnished and equipped with full air conditioning, washing machine, kitchen items, and more. Not to be missed, contact your agent today for viewings!

Features

- Kitchen/Dinette
- Entrance Hall
- Electricity Utility
- Terrace
- En Suite
- Water Utility
- A/C

Rooms

- Kitchen/Living/Dining : 0 x 0 m (0 m2)
- Double Bedroom : 0 x 0 m (0 m2)
- Double Bedroom : 0 x 0 m (0 m2)
- Shower Ensuite : 0 x 0 m (0 m2)
- Bathroom : 0 x 0 m (0 m2)
- Hallway : 0 x 0 m (0 m2)

Gallery













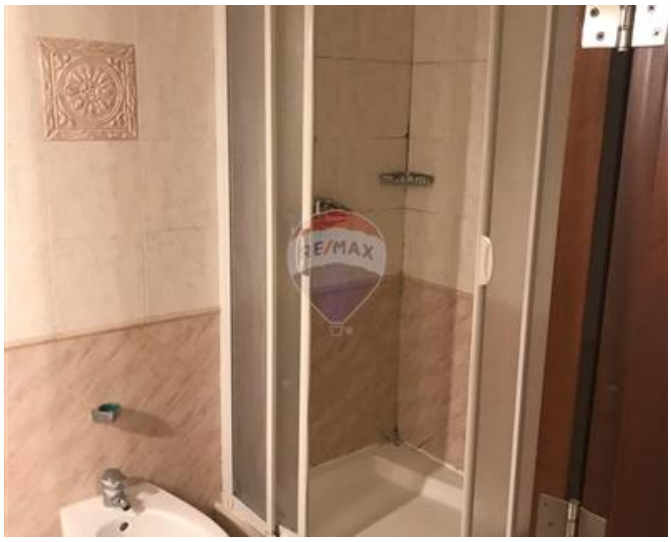











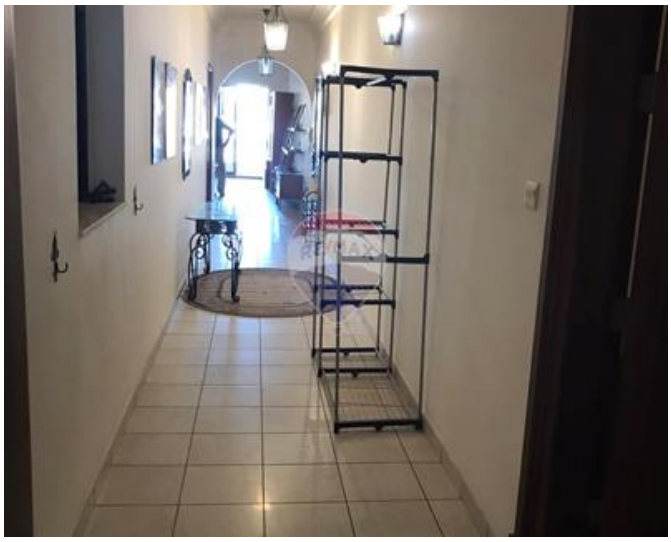













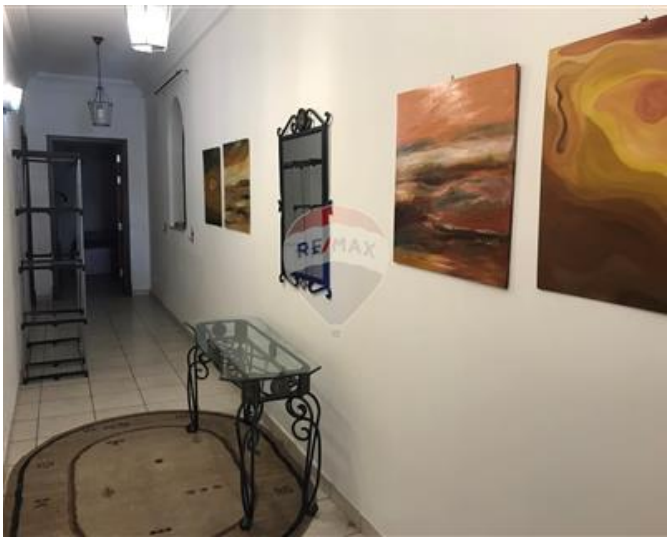



Sammy Jo Burton
REMAX Premium - St Julian's

M: 99178085
E: sammy@remax.com.mt
T: 21384508

REMAX Premium - St Julian's
72/73,Gorg Borg Olivier Street, St Julian's, Malta