Apartment in Qormi

Qormi, Central



€2,160

Reference No: 240011164-401

Total Rooms: **7**

Floor Area (m??) : **0**

Bathrooms: **2**

Bedrooms: **4**

Apartment - For Rent - Qormi

QORMI - Introducing this brand new, never-lived-in apartment located in a well-established residential area of Qormi, close to all daily amenities, shops, and public transport routes.This highly finished and fully furnished property offers a spacious and modern layout, ideal for families or corporate clients seeking long-term accommodation in a central and well-connected location. A bright and airy open-plan kitchen, living, and dining area, four generously sized double bedrooms, furnished with a mix of double and single beds to accommodate various needs, two modern main bathrooms, a private backyard, ideal for outdoor relaxation or entertaining.

Features

- Kitchen/Dinette
- En Suite
- Soffit Ceilings
- A/C
- Double Glazed
- Video Hall Porter
- Water Utility
- Gypsum Plastering
- Skirting
- Balcony

Rooms

- Kitchen/Living/Dining : 0 x 0 m (0 m2)
- Double Bedroom : 0 x 0 m (0 m2)
- Double Bedroom : 0 x 0 m (0 m2)
- Double Bedroom : 0 x 0 m (0 m2)
- Double Bedroom : 0 x 0 m (0 m2)
- Bathroom : 0 x 0 m (0 m2)
- Shower Ensuite : 0 x 0 m (0 m2)

Gallery









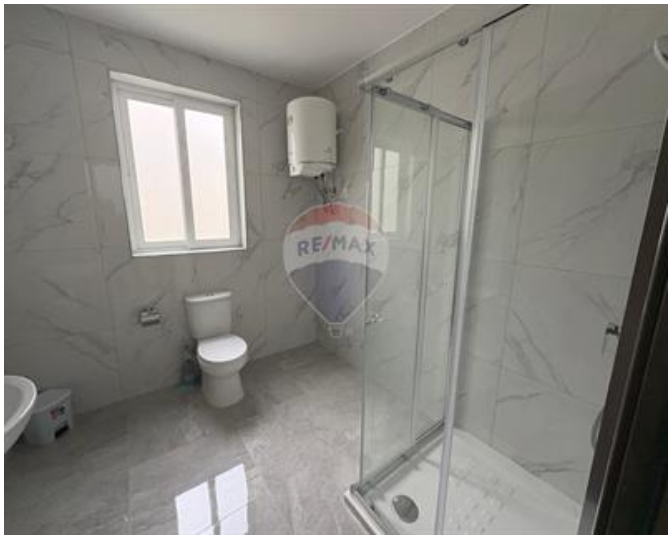
















RE/MAX



REMAX Premium - St. Julian's 2
REMAX Premium - St Julian's

M: 99241530
E: stj2@remax.com.mt
T: 21384508

REMAX Premium - St Julian's
72/73,Gorg Borg Olivier Street, St Julian's, Malta