Townhouse in Hamrun

Hamrun, Central



€851,000

Reference No: 240011147-85

Total Rooms: **0**

Floor Area (m??) : **263**

Bathrooms: **0**

Bedrooms: **0**

Townhouse - For Sale - Hamrun

HAMRUN - TOWNHOUSE - Bigger than usual Townhouse, located in the heart to this town. Currently there is also a shop next door underneath the mentioned property and is also included in the price. This townhouse has the potential to convert into offices or any commercial use. It can have also two access from an alley and from the street. For further information, contact your preferred agent.

Features

- Kitchen/Dinette
- Entrance Hall
- Electricity Utility
- Roof Terrace
- Ceramic Floor
- Water Utility
- Air Space

Rooms

- Open Space : 8.4 x 31.3 m (262.92 m2)

Gallery





















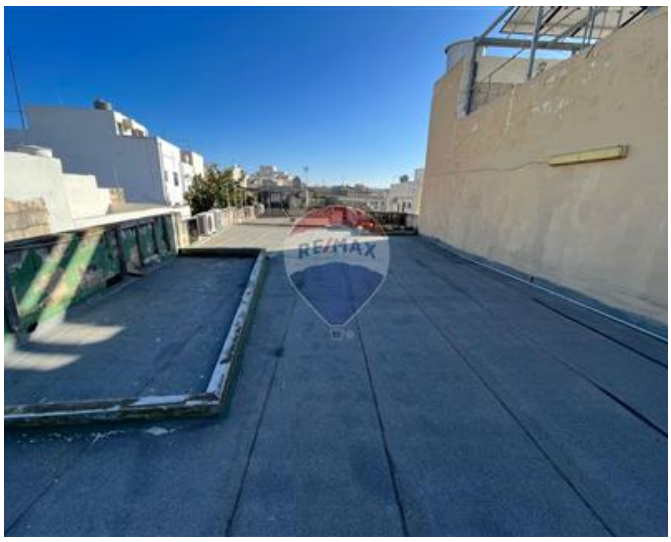



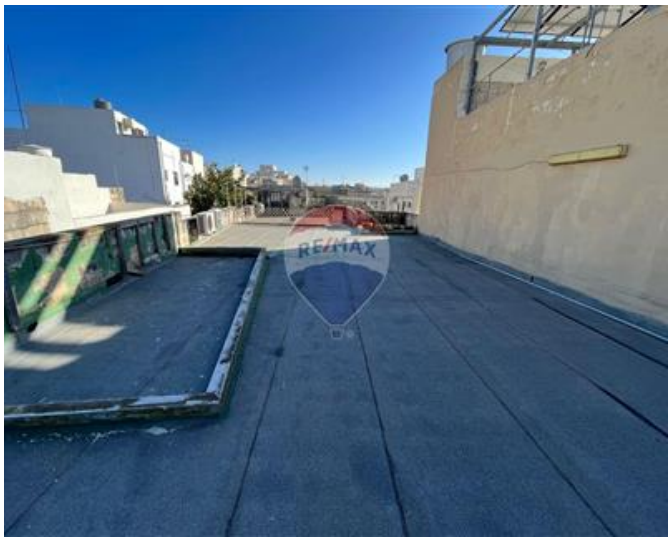




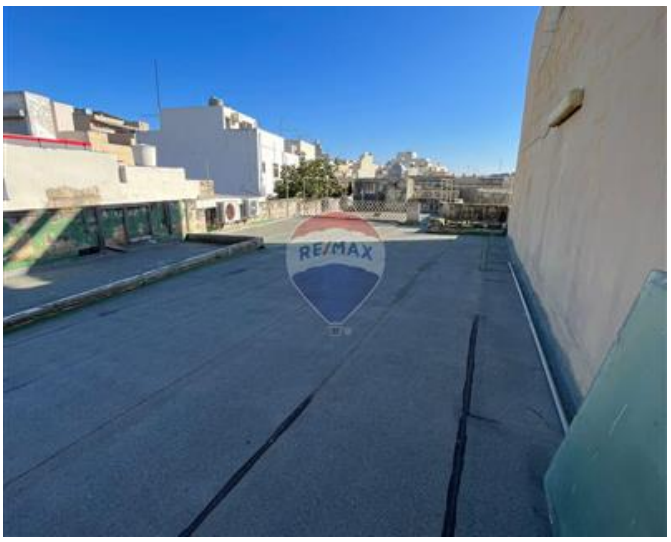


RE/MAX


RE/MAX



Adrian Camilleri
REMAX Premium - St Julian's

M: 99865817
E: adrianc@remax.com.mt
T: 21384508

REMAX Premium - St Julian's
72/73,Gorg Borg Olivier Street, St Julian's, Malta