Townhouse in Birkirkara

Birkirkara, Central



€1,200,000

Reference No: 240011147-127

Total Rooms: **18**

Floor Area (m??) : **365**

Bathrooms: **5**

Bedrooms: **5**

Townhouse - For Sale - Birkirkara

Birkirkara - 19 Century corner townhouse, presently as residential, holds a PA approved permit for office space. 2 entrances (front main entrance and back entrance for disabled) Located in the heart of the village, this spacious freehold townhouse offers great potential. With some renovations, it can also become a grand residence. For more information, please contact your preferred agent.

Features

Rooms

- Kitchen : 3.5 x 2.6 m (9.1 m2)
- Living/Dining : 4.4 x 3.8 m (16.72 m2)
- Sitting : 3.3 x 3 m (9.9 m2)
- Double Bedroom : 3.8 x 5.6 m (21.28 m2)
- Double Bedroom : 3.3 x 4.8 m (15.84 m2)
- Double Bedroom : 3.9 x 3.8 m (14.82 m2)
- Double Bedroom : 3.9 x 3.4 m (13.26 m2)
- Double Bedroom : 4.8 x 3.3 m (15.84 m2)
- Office / Study : 4.5 x 2.7 m (12.15 m2)
- Box Room : 4.8 x 3.3 m (15.84 m2)
- Kitchen Pantry : 1.7 x 1.5 m (2.55 m2)
- Laundry : 4.8 x 3.3 m (15.84 m2)
- Office / Study : 4.3 x 5.8 m (24.94 m2)
- Hallway : 3.4 x 1.4 m (4.76 m2)
- Hallway : 3 x 3 m (9 m2)
- Hallway : 3.9 x 8.5 m (33.15 m2)
- Landing : 6.1 x 1.3 m (7.93 m2)

- Landing : 4.9 x 1.4 m (6.86 m2)
- Bathroom : 3.4 x 1.5 m (5.1 m2)
- Bathroom Ensuite : 2.7 x 1.3 m (3.51 m2)
- Shower : 1.5 x 3.4 m (5.1 m2)
- Shower Ensuite : 2.7 x 1.8 m (4.86 m2)
- Guest Toilet : 1.5 x 2.7 m (4.05 m2)
- Open Space : 9.3 x 4.7 m (43.71 m2)
- Open Space : 4.2 x 7.7 m (32.34 m2)
- Open Space : 4.8 x 4.3 m (20.64 m2)

Gallery









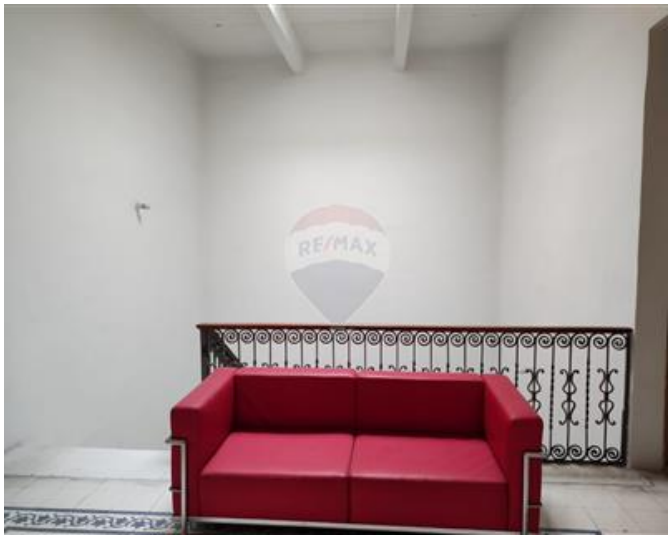



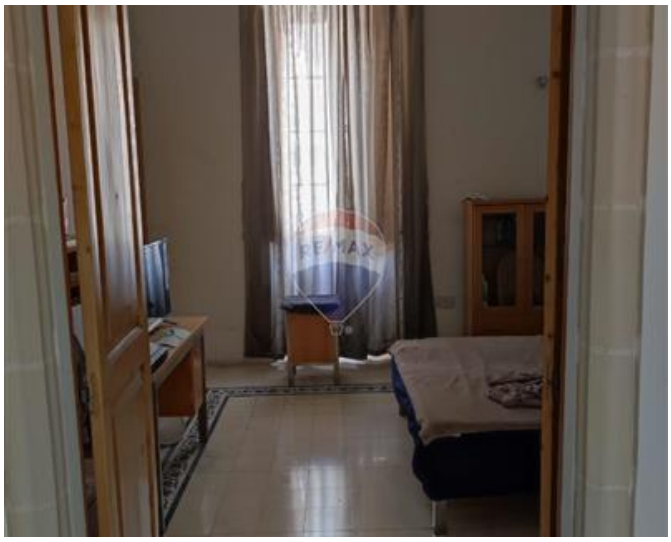







Adrian Camilleri
REMAX Premium - St Julian's

M: 99865817
E: adrianc@remax.com.mt
T: 21384508

REMAX Premium - St Julian's
72/73,Gorg Borg Olivier Street, St Julian's, Malta